2d EDITION—5 O'CLOCK A.M.

The Times

1781 1917

"Sail on, sail on, and on, and on."

LOS ANGELES

2c

TUESDAY MORNING. JULY 3, 1917.

Liberty Under Law—Equal Rights—True Industrial Freedom

PRICE 2½ CENTS { Delivered to Subscribers | At All Hotels and on Railway Trains, &c. On Streets and News Stands, 2 Cents

SCORES OF NEGROES KILLED AND INJURED IN RIOTS.

Russians Now on the Offensive Against Germans and Turks.

Adhesion.

REVOLUTIONISTS LOYAL TO NEW DEMOCRACY.

"Here's the Proof of it to the World," Statement of Kerensky.

[BY A. P. NIGHT WIRE.]

FOLLOWING is the Associated Press review of the war dispatches for the past twenty-four hours:

Prisoners exceeding 10,000 and the capture of the village of Koniuchy and strongly-fortified positions southwest of Brzezany are the first fruits of the new offensive movement of the Russian forces in Eastern Galicia. North of Koniuchy the Russians have attacked and from battles are in progress.

The Russian artillery, long inactive from lack of shells, played an important part in the defeat of the Austro-Germans at Koniuchy. For two days a rain of fire was thrown into the German positions, and Berlin admits officially that they were turned into a crater field. The Russians not only carried three lines of German trenches and Koniuchy, which was strongly fortified, but also advanced to the Koniuchy stream, south of the village, which is on the Bolshaya Lipa River.

Around Brzezany the fighting was most bitter, and Berlin claims that sixteen Russian divisions were thrown forward. The Russians carried the fortified Austrian positions at several points in the face of a desperate resistance by Austrian, German and Turkish troops.

Minister of War Kerensky personally led the Russian revolutionary army in its forward movement, and in a message to Premier Lvoff says that the offensive "proved to Russia and the entire world its fidelity to the revolution and its love for liberty and country." The Premier has authorized Minister Kerensky to give the regiments which participated in the fighting of July 1 red revolutionary flags, and the name regiments July 1st."

On the western front there has been little marked activity. Both the British and Germans have carried out raids in the area around Lens and northward. On the Aisne front, between Cerny and Ailles, the French have regained a line of trenches from the Germans after spirited fighting.

In the Trentino south of Riva the Austrians have attacked Italian positions between Lake Garda and the Ledro Valley. Rome reports that all the Austrian efforts were checked, with loss.

RUSSIAN ADVANCE.

PETROGRAD, July 2. — The brilliant Russian advance, the news of which has sent a wave of rejoicing through the entire country, was led by War Minister Kerensky in person.

For the last four days the War Minister has been continuously at the front, spending every effort to urge the troops to advance. He finally rode to the front-line trenches and, placing himself at the head of the troops, gave the order to advance.

The spectacle of the War

(Continued on Second Page.)

THE WORLD'S NEWS IN THE HEART OF IT IN TODAY'S TIMES.

Covering the Globe.

The Foremost Events of Yesterday: (1) The Riots in East St. Louis. (2) The Russian Offensive. (3) The Election in China. (4) The Mooney Case. (5) The Strike in Arizona. (6) The Draft Regulations. (7) The War Tax Bill.

INDEX.

PART I.
1. Revolutionists Loyal to Republic.
2. To Send Million Men to France.
3. Uncle Sam may Insure Men.
4. Happenings Along Pacific Slope.
5. News from Southland Counties.
6. In the Field of Sports.
7. Weather Report: City in Brief.

PART II.
1. Exemption Board to Convene.
2. Wife Opposes "Other Women."
3. Society Affairs: At the Theaters.
4. Editorials: Pen Points: Verse.
5. Fourth of July Programme.
6. Business: Stocks and Bonds.
7. Produce and Citrus Markets.
8. Public Service: City Hall: Courts.

SUMMARY.

THE SKY. Clear. Wind at 5 p.m., calm; velocity, 6 miles. Thermometer, highest, 87 deg.; lowest, 63 deg. Forecast: Cloudy, followed by clear. For complete weather report see page 8 of Part I.

THE CITY. The fifty-four members of the eighteen draft exemption boards were notified to meet tonight to get to work.

The new City Council organized; Mayor and J. S. Conwell, president of the Council, announced a policy of economy and efficiency.

Forty-five women physicians of the city formed a permanent organization for service at the discretion of the Health Department.

Plans announced plans for the entertainment of the Belgian Relief Commission here include a great public reception.

Joseph Homer, dentist and soldier, waived extradition to face Boston's sensational charge of murder preferred at Boston.

Suit by a principal in the Matlack "free union" case, a Los Angeles woman refused to divorce her husband but may marry an alleged

SOUTHERN CALIFORNIA. An effort was made by the Orange County Horticultural Commissioner on damage done by the recent heat

Relief crews were put on to protect the Imperial Valley levees from the surging waters of the

Well-known young rancher of Ventura was killed when he lost control of his motorcycle and rode under a train engine.

COPPER SLOPE. Miners at Globe are mobbed by strikers; pickets try to prevent efforts to stop flooding of mines.

Seventh Day Adventists found colony near Eureka.

State concludes testimony in trial of Mrs. Mooney.

GENERAL EASTERN. Registration of aliens for draft may be held unconstitutional.

Corn touches new high record in Chicago market.

Chicago welcomes Belgian commission on its way to the Pacific Coast.

WASHINGTON. Government may insure lives of its men at the front in France.

Prohibition issue in food-control legislation causes much discussion in Congress.

WASHINGTON. Final draft of war revenue bill is completed.

FOREIGN. Young declared Emperor of China takes up residence in palace but President refuses to resign.

Infatuation of white girls for negroes causes riots in London.

THE GREAT WAR. The Situation to Date: Russians continue their offensive against the Turks in the Caucasus.

Russians capture Koniuchy.

Red flags of honor presented to Russian revolutionary troops.

Chinese Emperor captures the palace.

Washington shocked by developments in the Orient.

Berlin reports that the Russians have suffered unparalleled losses in their latest engagements.

Plot to destroy shipping on the Great Lakes reported.

Austrians attack Italian positions in the Trentino.

Greek warship sunk.

Marked activity on the western front. Americans to move within hearing of the cannon's roar.

German prisoners in France assist American forces in preparing their camps.

TEA AND COFFEE CASHIER ROBBED.

[BY A. P. DAY WIRE.]

CHICAGO, July 2.—C. Beard, cashier for the National Tea and Coffee Company, was held up by five bandits and robbed of between $15,000 and $20,000 today. The men escaped in an automobile.

TO READERS: It is a mistake to jump at the wrong conclusion that all the greater part, of the more important news is to be found on the first page, which contain it. Consult the Index and the Summary, then read the entire story—and thus get all the news of the day.

Racial.

GUARDSMEN DISARMED BY EAST ST. LOUIS MOBS.

Blacks Shot to Death While in Flight from Burning Homes.

[BY A. P. NIGHT WIRE.]

EAST ST. LOUIS (Ill.) July 2.—The number of dead as a result of today's race riots shortly after 11 o'clock tonight was variously estimated at from fifteen to seventy-five, of whom two were white men. Forty injured negroes and six injured white men were in one hospital and almost an equal number in the other.

City Attorney Thomas J. Fekete estimated the damage at $3,000,000, which was believed by some to be too high.

Buildings were still burning at four different points in the city.

At least fifteen negroes were shot and killed by mobs tonight as they fled from their burning homes which had been set on fire by white mobs. A number are believed to have perished in the burning houses.

Military rule was proclaimed tonight. Three hundred white men were arrested and locked up at police headquarters. Negro quarters in various parts of the city are on fire and the flames reach the very edge of the business district.

Estimates of the number of negroes who perished in the fire ran as high as 100, but there was nothing authentic on which to base these estimates. Hundreds of whites stood around the edges of the burning districts and fired at the negroes as they fled from their homes.

ESTIMATES OF DEAD.

State's Attorney Schaumloeffel of St. Clair county drove through the riot-swept district tonight with Police Inspector Walsh of St. Louis, Mo. The State's Attorney estimated that the dead negroes would number 250. All estimates, however, are conjectured.

Mobs of men and women fought in race riots in nearly every section of East St. Louis since midnight.

The rioting was a recrudescence of race troubles that occurred here a month ago following the importation of large numbers of negro laborers from the South.

Women and girls, joining with the men, dragged negroes from street cars in the downtown district.

State troopers themselves were disarmed by the mobs in many instances, and, together with the police, seemed powerless before the rioters.

THE START.

The disorder, which began when a mob of 200 negroes fired on an automobile load of policemen last night, killing one, reached a climax this forenoon when three negro men and one white man were killed, two white men and two negroes were shot and wounded and twenty-three others so badly beaten and stoned that they were taken to hospitals.

Tonight, with the saloons closed and street car service stopped by order of the authorities, National Guardsmen began escorting truckloads of negroes across the river to Missouri.

White women and girls joined with the men in stopping street cars in the heart of the downtown district, dragging out every negro on whom they could lay their hands.

Until the white women began to participate, negro women and girls had seemed immune from attack, but when this occurred, negresses, too, were attacked.

The two white men who were shot and the one who was killed were victims of stray bullets.

Sixteen guardsmen were disarmed by members of the mob, who calmly asked the soldiers to give them the weapons lest the guardsmen hurt someone in the crowd.

Mayor Mollman ordered the saloons closed at 12 o'clock this afternoon and it was hoped that this measure would prevent any serious outbreak tonight. At 3 o'clock police and guardsmen began moving negro men and women and children to St. Louis, Mo., in motor trucks in order that they might be out of danger during the night.

The immediate cause of the rioting today was the outbreak of negroes late last night, but for several days there had been evidences of bad blood, and on Saturday night several minor clashes between whites and blacks occurred.

CLASHES.

The clashes Saturday night apparently alarmed the negro quarter of the city, or at least gave agitators a chance to organize the negroes for fighting. When word was telephoned to police headquarters that the ringing of a church bell had called the armed negroes together, an automobile loaded with police left for the scene to disperse the crowd. The officers were greeted with a volley. Detective Sergeant Coppedge was killed and three policemen wounded.

Police reinforcements early this morning dispersed the negroes and shortly after 3 a.m. Mayor Mollman asked Gov. Lowden to send National Guardsmen here to preserve order.

Two companies of the guard were assigned to duty in the negro quarter. Up to that hour the streets were quiet and it seemed that the day would pass without a renewal of the rioting. As the morning wore on crowds began to congregate in the streets and, encouraged by the absence of the troops from the downtown section, agitators began their work of inflaming the mob.

One of the National Guard companies then was ordered from the negro quarter to the business section, but the arrival of the troops seemed to arouse the mobs to further aggression. White men stopped street cars, dragged off the negroes and pelted them

(Continued on Third Page.)

Tien-tsin.

YOUNG CHINESE EMPEROR CAPTURES THE PALACE.

Militarists Surround the Intruder; President Refuses to Yield.

[BY PACIFIC CABLE AND A. P.]

TIEN-TSIN, July 2.—Hsuan Tung, the young Emperor, according to reports from Peking today, has taken possession of the palace occupied by President Li Yuan Hung and is surrounded by prominent military leaders.

A demand was made upon President Li that he resign in favor of Hsuan Tung. The President replied that he would resign in favor of the Vice-President as he was unable to resign in favor of the Emperor.

Telegraph and telephone offices are closely guarded and telegrams cannot be sent to Peking.

SHOCK TO WASHINGTON.

[BY A. P. NIGHT WIRE.]

WASHINGTON, July 2.—Gen. Chang Hsun's sudden coup d'etat to destroy republicanism in China and restore the Manchu dynasty has produced a discouraging shock among officials here, who believed China's internal troubles were at an end.

Open civil war is feared between Chang Hsun's followers and the Manchu supporters on the one hand and the northern republicans and the united south on the other. The northern military leaders, whose attitude is not clear, are considered to hold the balance of power, for it is felt that if they join Chang Hsun he will be able to secure control of North China and then perhaps subdue the south.

Official dispatches show that Chang Hsun, instead of having cast his lot with the other military leaders in the Tien-tsin revolutionary government, has been playing for years a lone hand of adventure. As military governor of Anhwei province, he posed as a semi-independent leader maintaining the Manchu tradition. With soldiers still wearing the cue, he had taken toll from both parties and built up a reputation for severity, which in one case at Nanking precipitated an international episode with Japan.

When the recent military secessionist movement was launched Chang Hsun was invited by the military leaders to join them at Tien-tsin, but he chose not to do so. President Li then invited him to Peking to mediate between the two forces. He approached the capital, sent in an ultimatum for forcing dissolution of Parliament, and just as the military governors on the one hand, and the Republicans and Constitutionalists on the other, were coming together, sprung his monarchial coup d'etat.

Chinese Legation and State Department officials alike expressed great surprise at the development. At the legation it was suggested that while Chang might have secured such support among the military governors for a purely military movement, the widespread bitterness against the Manchus will make final success very doubtful. Nevertheless, it is realized that with Peking isolated, President Li largely is in Chang's power.

Shu Shi Chang, guardian of Hsun Tung, the Manchu boy whose abdication of the throne in 1912 ushered in the Chinese republic, was reported to be supporting Chang Hsun.

The attitude of Premier Li Ching Hai and the newly-created Cabinet is unknown.

JAPAN STILL OPPOSES.

[BY PACIFIC CABLE AND A. P.]

TOKIO, July 2.—Relations with the United States and China continue to be the basis of opposition attacks on the government in the Diet. Ketara Mochizuki contended in Parliament Saturday that a grave misunderstanding existed between Japan and the United States owing to ambiguity of Japan's Chinese policy, many Americans suspecting an intention to subjugate the Chinese and exploit Chinese resources.

M. Mochizuki suggested that the difficulties might be removed if Japan negotiated with the United States to exchange Japan's newly-acquired South Sea Islands for the Philippines.

Viscount Monoto, the Foreign Minister, smiled and said he had listened to the suggestion and declared that relations with the United States were never friendlier. Concerning America's advice to China as contained in a recent note from Washington, Japan, M. Motono declared, had approached Washington with perfect frankness with the result that a cordial understanding exists between the two governments.

EVENT IS SUDDEN.

[BY ATLANTIC CABLE AND A. P.]

LONDON, July 2.—Reuter's Peking correspondent, telegraphing regarding the movement to restore the monarchy with the Manchu, Hsuan Tung, as Emperor, says while it was known the restoration enterprise was afoot, it was believed a coup d'etat would not be attempted immediately.

"The suddenness of the event caused a sensation in Peking," he adds. "The first indication of the importance of the affair in progress was the increased number of troops in the streets and the placing of strong guards, mainly of Gen. Chang Hsun's men, at the telegraph and postoffices.

"The movement, the objects of which are to establish a constitutional monarchy, is apparently supported by the entire military forces in Peking and a majority of the northern Governors."

CIVIL WAR NEAR.

[BY A. P. DAY WIRE.]

SAN FRANCISCO, July 2.—According to cable advices received here today by the Chinese National League, China is on the verge of civil war with the north ready to fight for the return of the Manchu dynasty and the southern provinces united for the republic.

The league is the reorganized Young China party which aided in financing the revolt against the Manchus six years ago.

Acts of Violence.

LOYAL GLOBE MINERS MOBBED BY STRIKERS.

Mechanic Coming Off Shift at the Old Dominion is Attacked and Foreman Going to Work is Stoned. Pickets Resist Efforts to Prevent Flooding of Properties—Situation Improves at Bisbee, Bad at Clifton.

[BY A. P. NIGHT WIRE.]

GLOBE (Ariz.) July 2.—Two hundred Industrial Workers of the World held up the regular passenger train in Lower Miami tonight while a committee of ten were taken aboard to search the train for miners. More than 300 more I.W.W. members met the train at the Miami depot prepared to prevent the strike breakers from getting off in event there were any aboard. None were found.

GLOBE (Ariz.) July 2.—The second act of violence reported in connection with the strike of copper miners in the Globe-Miami district occurred late today when fifty Austrians attacked an American mechanic who was coming off shift at the Old Dominion mine. Several American miners in the crowd pleaded with the Austrians not to attack the machinist. The machinist's face was slightly cut before he escaped.

Earlier in the day, Richard Mayne, foreman at the Old Dominion, was stoned by striking miners when he was going to work.

An Austrian and another American miner who left the mine at the time the machinist was attacked were not molested.

The strikers maintained a picket about the mine and resisted efforts of pumpmen and electricians to reach the property and prevent the mine from flooding. Three pumpmen later forced their way through the picket line and, with the aid of mine officials already on the ground, got the pumps to working.

An extra force of deputies have been sworn in by the Sheriff.

Several thousand strikers and strike sympathizers assembled early today at the gates of the Old Dominion.

Sheriff Armer has sworn in 150 special deputies and mine officials have made no effort to operate.

Secretary George D. Smith of the Globe local of the International Union of Mine, Mill and Smelter Men announced tonight he had cautioned all men to refrain from any sort of violence and said he was certain the International members would act peaceably.

Besides the members of the International Union of Mine, Mill and Smelter Men, the miners belonging to the Metal Mine Workers' Industrial Union, a branch of the Industrial Workers of the World, are on strike.

Telegrams received at Industrial Workers of the World headquarters in Miami late today assert that the metal mine workers in Jerome will strike immediately in sympathy with the branches which have walked out in the Globe-Miami district. The messages were from the secretary of the Jerome branch of the Industrial Workers of the World.

Local metal mine workers assert that many other camps throughout the country will shortly follow with

(Continued on Fourth Page.)

Later Dispatches

With Fresh News Marked "30"

Auspicious.

CROWDS IN PETROGRAD CHEER FIRST VICTORY SINCE THE REVOLUTION.

[BY ATLANTIC CABLE AND A. P.] (30)

PETROGRAD, July 2.—Crowds of enthusiastic citizens marched through the streets of Petrograd today carrying portraits of War Minister Kerensky and Gen. Brussiloff, while others thronged the sidewalks and filled balconies in celebration of the first victory of Russian arms on the western front since the revolution.

The commander of the armies on the western front has issued an order of the day, reading:

"Our army on the southwestern front has vanquished the enemy and broken his lines. A decisive battle has begun, on which depends the fate of the liberty of the Russian people. Our brothers on the southwestern front are advancing victoriously. They expect assistance from us. We shall not be traitors; the enemy shall hear the thunder of our guns."

Up to the hour of telegraphing, the advance of the Russian army in Galicia was still in progress. A dispatch received by the War Minister says that the staff of the Russian army in Galicia is more than satisfied with the progress made.

Never was an offensive so auspiciously begun. The local army staff was pleased with the speed of the advance, as the operation which the staff had expected would take two days was executed yesterday between the hours of 2 and 9.

All of the latest telegrams to the War Ministry agreed that the soldiers are in excellent spirits, and the Ministry authorizes the statement that preparations as regards munitions and equipment are in better shape than in any preceding period of the war.

Lieut. Perun, chief of the War Ministry information department, has just returned from the front, where he witnessed M. Kerensky's crusade for an immediate offensive. The lieutenant told the Associated Press that the great eloquence of Minister Kerensky was largely responsible for the change in the army's mood. The lieutenant was present when M. Kerensky, having told the soldiers that if they would not attack he would march toward the enemy's trenches alone, was embraced and kissed by the soldiers.

"The army," said the lieutenant, "was reborn under my eyes."

The minds of the soldiers, he said, are thoroughly permeated with Russia's new political programme. War Minister Kerensky's merit, the lieutenant declared, is that he first realized that the Russians will fight only if they are convinced they are fighting, not for imperialism, but for freedom at home and international peace.

Conspiracy.

NATION-WIDE PLOT TO END COPPER MINING.

[BY A. P. NIGHT WIRE.] (30)

DENVER, July 2.—The Industrial Workers of the World were charged in a statement issued tonight by Charles H. Moyer, president of the International Union of Mill, Mine and Smelter Workers, with participation in a nation-wide conspiracy to shut down the copper mines of the country.

Moyer said strikes would be called by the Metal Mine Workers' Union, a branch of the Industrial Workers of the World, in Utah copper mines. He called attention to the recent succession of strikes in other copper-mining sections of the West, and continued:

"The Industrial Workers of the World has had no money in its treasury. It seems to have plenty of money now. Where it got this money I cannot say. The public may speculate as to the source of it."

BIG GLOBE MINES SHUT DOWN.

[BY A. P. NIGHT WIRE.] (30)

GLOBE (Ariz.) July 2.—The three big operating mines in the Globe-Miami district were completely shut down tonight as a result of the combined strikes of the International Union of Mill, Mine and Smelter Workers and the Industrial Workers of the World organization, the Metal Mine Workers. A few electricians are working at all the mines, as are a few of the engineers.

At the Old Dominion property in Globe a few of the pumpmen are remaining on shift and an effort is being made to obtain more, as the water is said to be slowly rising in the lower levels.

Hundreds of pickets surround the Old Dominion property and refused for several hours today to allow an ice wagon bound for the Old Dominion hospital to pass. No men or supplies of any kind could be taken onto the company's property, as a crowd which varied from 300 to 1000 guarded the road leading into the mine throughout the day.

Aftermath.

EAST ST. LOUIS FIRES RAGE IN MOBS' WAKE.

[BY A. P. NIGHT WIRE.] (30)

EAST ST. LOUIS, July 3.—Fires were burning in five sections of East St. Louis at 1 o'clock this morning, and at least twenty dead negro bodies and crowded hospitals testified to the terror that reigned here last night while mob after mob swept the streets seeking negroes whom they might slay.

At this hour it was impossible to make an accurate estimate of the number of dead. But this was known: Five negro sections of the city were fired by mobs; terrorized negroes fled from their burning homes only to meet bullets from the guns of the rioters; four other negroes were shot by snipers and two were lynched; one white man was killed by a negro sniper and, before the burning began tonight, four negroes and one white man were killed. This included the detective sergeant whose death at the hands of a negro mob late Sunday night was the direct cause of the outbreak Monday afternoon and Monday night.

Rules and Regulations Laid Down by the President to Mobilize Army from the Draft

Numbers.

NEARLY ONE MILLION IN FOR SERVICE IN FRANCE.

Preparations to Help Allies Beat Back the Germans Advanced a Step.

[BY A. P. NIGHT WIRE.]

WASHINGTON, July 2.—Preparation for the mobilization of the first contingent of 625,000 troops of the new national army advanced another step today when President Wilson promulgated the regulations to govern exemptions from military service.

Local and appeal exemption boards already have been appointed and the issuance of the regulations will permit them to organize immediately and prepare for the concluding phases of the task of getting the men under training for duty in France.

THREE STEPS.

In the order in which they must come, there are three steps in the organization process of the national army as prescribed by Congress. There are registration, selection and exemption. The first step has been carried through, and approximately 10,000,000 men between 21 and 31 years of age have been registered. The regulations issued today cover in detail the operation of the third step, exemption.

Information concerning the second step in the series, however, still is lacking, and officials are guarding closely the method by which selection is to be applied.

The exemption regulations announced that the boards will be advised of the selection process later, although none of the steps prescribed, except the organization of the boards, can be carried out until the selection machinery has furnished the names of the men whose fitness and desirability for army service the boards are to judge. There is one hint, however, as to how the selection machinery is to work.

The local boards are directed upon organization to take over from the registration precincts the cards and lists of the men registered on June 5, and, as their first duty, to provide a serial number for each registration card. This has given support to the belief that the selection is to be by number. Reports were current recently that the selection drawing was to be made in Washington.

SELECTION.

Presumably the process of selection will be announced only a short time before it is put into operation. When that will be is not known, September 1 has been the tentative date set for calling the 625,000 of the first contingent to the colors for training. Progress with construction of the sixteen divisional cantonments for the troops will govern that action, however. It is now believed there will be no serious delay.

The exemption process will not take a great deal of time. It is difficult to calculate the time the local boards will need in passing on the cases that come before them. The regulations provide, however, that decision in any individual case shall not be delayed more than three days by the local boards. The whole process probably can be carried through in less than thirty days.

There were no surprises in the exemption regulation. The task of passing upon the individual cases is left entirely to the local boards. While the President reserves the right to designate industries necessary for public good, the question of whether retention of any individual engaged in these industries is essential is left to the boards.

While the steps are being carried out for getting together the men of the national army, the War Department is making progress with the even more difficult task of finding officers for the force. Part of those will come from the sixteen officers' training camps. The first 10,000 of the 40,000 men at the camps will be selected for commissions in the first increment of the new army. That is less than half the number of officers necessary. The War Department today approved recommendations of comamnders of regular regiments which will commission 3000 or more regular noncommissioned officers to be captains in the first 625,000 of the national army. It is understood that more than fifty men from each regiment, in addition to those now at the officers' training camps, will be given commissions for the period of the war.

A trained and experienced regular officer will command each regiment of the national army. To aid him he will have several other regular officers experienced in particular lines, such as his adjutant, at least one major, his ordnance and quartermaster officers and some others. The remainder of the officers will come from the reserve lists, the training camps, or the ranks of the regular service.

REGULATIONS.

Regulations to govern the next step toward selecting a national war army from the millions registered for service on June 5 were issued today at the direction of President Wilson.

The statement follows:

"The regulations which I am today causing to be promulgated, pursuant to the direction of the selective service law, cover the remaining steps of the plan for calling into the service of the United States qualified men from those who have registered; those selected as the result of this process to constitute, with the regular army, the National Guard and the navy the fighting forces of the nation, all of which forces are under the terms of the law placed in a position of equal right, dignity and responsibility with the members of all other military forces.

"The regulations have been drawn with a view to the needs and circumstances of the whole country, and provide a system which it is expected will work with the least inequality and personal hardship. Any system of selecting men for military service, whether voluntary or involuntary in its operation, necessarily selects some men to bear the burden of danger and sacrifice for the whole nation. The system here provided places all men of military age upon an even plane, and then, by a selection which neither favors the one nor penalizes the other, calls out the requisite number for service.

"The successful operation of this law and of these regulations depends necessarily upon the loyalty, patriotism and justice of the members of the boards to whom its operation is committed, and I admonish every member of every local board and of every district board of review that their duty to their country requires an impartial and fearless performance of the delicate and difficult duties intrusted to them. They should remember as to each individual case presented to them that they are called upon to adjudicate the most sacred rights of the individual and to preserve untarnished the honor of the nation.

"Our armies at the front will be strengthened and sustained if they be composed of men free from any sense of injustice in the mode of selection, and they will be inspired to loftier efforts in behalf of a country in which the citizens called upon to perform high public functions perform them with justice, fearlessness and impartiality."

Wrighty Question.

REGISTRATION OF ALIENS MAY BE RULED ILLEGAL.

[BY DIRECT WIRE—EXCLUSIVE DISPATCH.]

ST. PAUL, July 2.—That phase of the army draft law relating to registration of aliens may be declared unconstitutional in United States District Court here. Judge Page Morris, sitting in the trial of George Skourtis, a Greek, indicted for failing to register, said tonight he will rule tomorrow on whether the subject of a foreign land other than Germany can be held legally. The decision, the first, so far as is known, on this phase of the law, will have a far-reaching effect.

The trial was proceeding this afternoon when T. C. Campbell, special agent of the Department of Justice, mentioned in testimony that Skourtis was a subject of the Greek King.

"By what right do you hold the subject of another government here?" Judge Morris demanded. The judge adjourned court until he can look into the law.

Four local Socialists were convicted and sentenced by Judge Morris to one year in jail for failing to register today.

Agitation.

ORGANIZERS ARE BUSY IN THE BUTTE DISTRICT.

[BY A. P. NIGHT WIRE.]

BUTTE (Mont.) July 2.—No meetings were held in Butte today looking toward bringing to an end the strikes of the electricians and Metal Mine Workers' Union, which have greatly curtailed the output of the copper and lead mines for more than two weeks. The electricians will meet tomorrow night to consider the Montana Power Company's counter-proposition to their demands for higher prices and the recognition of the Metal Mine Workers' Union by the mining companies.

International organizers who are in Butte, and whose unions have struck in sympathy with the electricians, are making efforts to have the electricians settle their strike, according to one organizer. These unions include the blacksmiths, boilermakers and machinists.

The Metal Mine Workers' Union received today a message of sympathy from the striking Bisbee (Ariz.) metal miners, which also stated that the strikers at Bisbee would not return to work until the Butte miners' demands were granted. The Tonopah (Nev.) miners sent a small contribution to the metal miners' strike fund.

The Burke (Idaho) miners, in a telegram to the local union, said they indorsed the union's demands, but would withhold indorsement of the union until it became affiliated with the American Federation of Labor.

MILITARY DISTRICT EMBARGO ON ARMS.

[BY A. P. NIGHT WIRE.]

DOUGLAS (Ariz.) July 2.—An embargo on the sale of arms and ammunition in the Arizona military district was issued today by Brig.-Gen. H. A. Greene, U.S.A., commanding the border zone from New Mexico to the California State line. The order was issued because of an unusually heavy demand for small arms and ammunition and particularly for shotguns, and because of the unsettled labor situation in Arizona. Under the order, no arms or ammunition can be received by dealers without permission of army officers designated to supervise this detail, and no one can purchase arms or ammunition without a special permit.

MISS McCLEARY'S SUMMER SCHOOL. Eighth Year. All grades and High School. Individual Instruction. Tuition reasonable. Home Phone 72947. 2623 Normandie ave. Work credited at Public Schools.

Revolutionists.

(Continued from First Page.)

Minister on the firing line accomplished what oratory had failed to do, and the Russian line swept forward into the German trenches.

M. Kerensky telegraphed Premier Lvoff today that the revolutionary army resumed the offensive on July 1.

The Russian official announcement says that the Russians have advanced to the Koniuchy stream and also have captured seven heavy guns. Teuton prisoners continue to be brought in.

In his message to the Premier, the War Minister says:

"On July 1, the army of revolutionary Russia took the offensive with great enthusiasm. The offensive proved to Russia and the entire world its fidelity to the revolution and its love for liberty and country. Ignoring the small groups of cowardly souls, the free Russian soldiers are consolidating by their offensive a new discipline based on the sentiment of civic duty.

"Whatever may happen, this puts an end to all slanderous attacks against the democratic Russian army. I beg of you to authorize me to hand to the regiments which participated in the fighting on July 1, red revolutionary flags and give to them the name 'Regiments July 1.'"

Premier Lvoff granted the request.

OFFICIAL REPORT.

[BY ATLANTIC CABLE, AND A. P.]

PETROGRAD, July 2 (British Admiralty per wireless press, via London.)—The official announcement reads as follows:

"Western (Russian front:) In the direction of Kovel (Volhynia) in the region of Rudkasitovichskaya our scouts under command of four officers, after destroying the wire entanglements by mines, penetrated the enemy's trenches, killed some of their occupants and captured a number of prisoners. According to the testimony of prisoners, the Austrians knew of our attack from two deserters, Senior Non-Commissioned Officer Karsokin and Private Kolutuniv. An investigation is being made by the authorities of the governments to which the soldiers named belonged.

"In the direction of Ziochoff, after two days' artillery preparation, our troops attacked the Austro-German positions on the Koniuchy-Byahki front. After a severe engagement they occupied three lines of trenches and the fortified village of Koniuchy and advanced to the Koniuchy stream to the south of the village of the same name.

"As a result of the engagement on Sunday, 164 officers and 8400 soldiers have been counted so far as prisoners. We also took seven guns and seven machine guns. Prisoners continue to come in.

"Southwest of Brzesany, after artillery preparation, our troops attacked the strongly-fortified positions of the enemy and after stubborn fighting occupied them at places. Germans and Turks made counter-attacks and formidable positions changed hands constantly.

"On Sunday we captured on this front nine officers and 1700 Germans, Austrians and Turks. Some of our detachments sustained severe losses, especially of officers.

"Altogether on Sunday we took prisoner 173 officers and more than 10,000 soldiers. We also captured seven guns and seven machine guns."

AGAINST THE TURKS.

[BY ATLANTIC CABLE AND A. P.]

PETROGRAD, July 2.—Russian forces yesterday continued their offensive against the Turks in the Caucasus. Russian cavalry pursued the fleeing Turks and occupied the village of Engidja, north of Lake Deribar, and also occupied the Turkish stronghold of Kalamirivan southeast of the lake.

The number of prisoners taken in the various sectors on Sunday is more than 10,000. Southwest of Brzezany the Russians occupied strongly-fortified positions of the enemy.

Russian troops have captured Koniuchy, on the Galician front, with 164 officers and 8400 men, the War Office announced.

ADVANCED INFORMATION.

[BY A. P. DAY WIRE.]

WASHINGTON, July 2.—Russian War Minister Kerensky informed the United States three weeks ago that a big Russian offensive would take place in the first part of July. Secretary Lansing stated this morning that the Russian successes were very pleasing and indicated that Kerensky had succeeded in his task of reorganizing the Russian army.

PEACE AIMS SHOWN BY LLOYD GEORGE.

[BY ATLANTIC CABLE AND A. P.]

VIENNA (via Amsterdam) July 2.—Commenting on the speech made recently at Glasgow by Premier Lloyd George, the Neue Freie Presse says:

"The speech of the British Premier is different from his former ones, because he, for the first time, shows the world an outline of his peace aims, namely, peace by understanding. The importance of the speech is that it is the first attempt made to sound Germany and Austria, though it is not without that artfulness which is Lloyd George's second nature.

"Germany is to be lured with the prospect of regaining her colonies if she renounces her greatest creation—her fruitful labor in Asia Minor—and accepts separation from Turkey politically and economically."

TROOPS IN FRANCE WILL CELEBRATE.

[BY ATLANTIC CABLE AND A. P.]

PARIS, July 2.—It was decided this afternoon to parade one battalion of the United States Army in Paris on July 4. The American troops will arrive here on the morning of July 3. They will be quartered in the Grand Palais, while the officers will be entertained at the Military Club. On the morning of July 4, a French band will serenade Gen. Pershing, playing patriotic airs outside of his mansion window. Afterward the general will be the central figure of a commemorative ceremony at the Invalides, where he will be presented with a pennant by the Society of the Cincinnati by France, and also with a lace flag donated by the town of Le Puy, Haute-Loire.

The American troops, preceded by an escort of thirty French soldiers, will afterward march to the Picpus Cemetery where speeches will be made at the tomb of LaFayette. The American troops' participation in the celebration was requested by the French authorities.

Thesis.

EXPLOITATION RAISES PRICES.

Findings of the Federal Grand Jury in Chicago.

Legislation is Recommended to Remedy Conditions.

"Canner to the Consumer" a Slogan of Justice.

[BY A. P. NIGHT WIRE.]

CHICAGO, July 2.—The June Federal grand jury today made a report of its findings in its investigation of food prices and supply. The jury reported that its session had been too brief for a thorough examination on which indictments could be voted, but that it had discovered conditions and systems of transacting business which should be reported to the court.

Some of the practices disclosed, the report said, 'indicate the necessity of legislation which will absolutely put a stop to the exploitation of war conditions to raise prices to the consumer."

Of the canned goods trade, the grand jury reported that a system in operation compelled the consumer to deal with middlemen and prevented trading directly with the canner. It was pointed out that in the case of tomatoes the 1916 crop was contracted for at about 90 cents a dozen cans, and was sold finally to the consumer at about $2.25 a dozen cans.

Of the canned goods dealings the report said:

"The canners, wholesalers and jobbers have devised some means for insuring means for complete cooperation among themselves which results in keeping the canner from dealing directly with the consumer or with the retailer. Wholesalers and jobbers will not buy from canners in most cases otherwise than through brokers."

CITATION.

After citing canned corn, which sold from canner to wholesaler in 1916 for 65 cents a dozen, and is now selling to the retailer at $1.75 a dozen, with the consumer paying a proportionately higher price, the report said:

"In view of this situation in the canned goods trade, and of the existence of similar conditions in the trade of other food products and necessaries, we urge the passage of laws to eliminate these conditions and to reduce prices to a normal basis. Furthermore, in consequence of these conditions, brokers, wholesalers and jobbers are in a position to, and many of them do, hoard up, speculate in and demand excessive prices for these commodities, and no doubt they are in the same position with reference to many of the other necessaries of life handled by them."

Attention was given in the report to Elgin butter, and a description of the manner in which Elgin butter price quotations are made.

ELGIN PRICES.

"Because Elgin was at one time a creamery center," the report says, "the people of the United States continue to follow prices quoted as 'Elgin price,' although very little butter is now made or legitimately traded in there. It seems that a few traders and dealers, most of whom are Chicago traders, take advantage of this situation to go to Elgin once a week and make a few trades on the Elgin Board of Trade and thus establish a price for butter for those who follow Elgin quotations through the country.

"The 'board' opens at 11:45 and closes at 12 noon on Saturday of each week. It is a question whether the Elgin board is a real and bona-fide market for the purchase and sale of butter.

"As shown by the minutes of the twenty-four meetings of the Elgin board from January 6 to June 16, 1917, an average of four traders make an average of less than two trades a week, affecting an average of fifty-one tubs of butter a week handled on the board at Elgin. It appears that during the same period 58,000 tubs have been handled each week in Chicago."

The grand jurors reported that it has been the habit of cold-storage warehouse companies to lend large amounts on perishable food products in the warehouses.

"This practice," the report said, "leads to speculation by others than legitimate dealers, and tends to increase the cost to the consumers."

Reports under oath to the government on the amounts of food products in cold storage also were recommended by the jury, together with a limitation on the period food products could be held in storage.

Robert W. Childs, special assistant Attorney-General in charge of the food investigations, said after the jury had made its report:

"There will be another grand jury called soon and the new grand jury will continue investigating where the June grand jury left off. We shall hunt for evidence of law violations, and evidence sufficient to warrant prosecution will be followed immediately by the return of indictments. This grand jury's report does not by any means bring the food investigation to a close."

APPEAL FOR MERCY.

[BY A. P. DAY WIRE.]

SALT LAKE CITY, July 2.—Howard Deweese, convicted of slaying his wife and sentenced to be executed July 6, today filed in the District Court, notice of an appeal to the Supreme Court from the judgment of the lower tribunal. This notice of appeal automatically stays the execution, pending the action of the higher court, which is based largely upon the fact that during Deweese's trial, a juror died and a new one was sworn in without beginning the case over again.

SWISS GREET CONSTANTINE.

[BY ATLANTIC CABLE AND A. P.]

MORITZ (Switzerland) July 1.—(Delayed.) Former King Constantine of Greece and his family suite arrived here today. The Dowager Queen Sophia appeared to be still in poor health. The party was received by the local authorities and escorted to a hotel.

Have Healthy, Strong, Beautiful Eyes.

Oculists and Physicians used Murine Eye Remedy many years before it was offered as a Domestic Eye Medicine. Murine is still Commanded by Our Physicians and guaranteed by them as a Reliable Relief for Eyes that Need Care. Try it in your Eyes and in Baby's Eyes—No smarting—just Eye Comfort. Buy Murine of your Druggist—accept no substitute, and if interested, write for Book of the Eye Free. Murine Eye Remedy Co., Chicago

HYDROPLANE BOMBS AND SINKS U-BOAT.

[BY A. P. DAY WIRE.]

NEW YORK, July 2.—Belief that a U-boat was sunk by two bombs dropped by a hydroplane in a fight at sea with a torpedo boat, a swift submarine chaser and the aircraft was expressed by passengers and officers on an Italian steamship which arrived here today from Mediterranean ports.

The steamship left Italy on June 17. Five hours later when ninety miles out a submarine appeared. The merchantman was accompanied by a torpedo boat and a fast submarine chaser. The torpedo boat promptly opened fire on the submarine and a hydroplane swooped out over the U-boat from shore and dropped two bombs on the craft. The submarine went down and was not seen again.

DISCOVER JUDGE'S MISSING DAUGHTER.

[BY A. P. DAY WIRE.]

NEW YORK, July 2.—Charles W. Pomeroy, a former Supreme court justice of Montana, has been informed from Philadelphia that his daughter, Miss Velma Pomeroy, who disappeared here on Thursday, had been found there, the police were informed today. Judge Pomeroy left at once for Philadelphia.

LESS LYNCHINGS IN SIX MONTHS.

[BY A. P. DAY WIRE.]

TUSKEGEE (Ala.) July 2.—There were eleven less lynchings during the six months ending June 30 than during that period last year, according to records compiled at Tuskegee Institute. They numbered fourteen, as against twenty-five for the same period last year.

The Great War.

RUSSIAN LOSSES UNPRECEDENTED

Some Units Entirely Dispersed by the German Fire.

Galician Village of Koninchy Falls to the Slavs.

Berlin Says British Were Repulsed About Lens.

[BY ATLANTIC CABLE AND A. P.]

BERLIN, July 2.—The German General Staff says the Russian losses surpassed any hitherto known. Some Russian units, it reports, were entirely dispersed.

The German official statement issued today says that the Galician village of Koniuchy was lost yesterday to the Russians, but that the Russian mass attack was "caught up in a barring position." A fresh Russian attack against this position, the statement adds, was frustrated.

The official statement follows:

"Western theater: Only in a few sectors between the sea and the Somme did the artillery battle increase. While reconnoitering advances of the British to the east of Nieuport, at Gavrelle and to the northwest of St. Quentin, failed, some of our sheck troops succeeded on the Yser lowlands, north of Dixmude, in inflicting considerable losses on the enemy by a surprise attack, and captured a large number of Belgian prisoners.

"Early this morning and again in the afternoon the British attacked to the west of Lens. At a few points they penetrated our line, but were repulsed everywhere by our upper Silesian regiments in hand-to-hand engagements, in which more than 175 prisoners and seventeen machine guns were captured by us.

"Army group of the German Crown Prince: After strong artillery preparation, the French delivered fresh attacks on the Chemindes-Dames against the trenches they had lost south of Bovelle farm. All the assaults of the enemy were defeated in engagements which were especially bitter on the eastern slope of the plateau."

The supplementary official statement from general headquarters, issued this evening, says:

"There is nothing new to report in the east. At Koniuchy, the Russian attacks broke down.

"Farther north fresh battles have developed."

SHIPYARD WORKERS MAY GO ON STRIKE.

[BY A. P. DAY WIRE.]

NEW YORK, July 2.—In twenty-five shipyards in New York and New Jersey, in which it was said that more than 12,000 men were likely to strike today, only about 1000 men employed by two concerns actually went out, according to Henry C. Hunter, secretary of the National Metal Trades Association. They demanded better wages and a closed shop.

Union officials threatened to extend the strike to the New York navy yard if nonunion work was done there.

SHIPPING TONNAGE NEEDED.

[BY A. P. DAY WIRE.]

WASHINGTON, July 2.—Secretary Redfield is preparing to warn business that the government may find it necessary to requisition shipping tonnage within a short time. Industrials will be told they should adjust their affairs accordingly.

SLAV CELEBRATION WITHOUT DISORDER.

[BY ATLANTIC CABLE AND A. P.]

PETROGRAD, July 2.—The great demonstration by workmen's and soldiers' delegates and the revolutionary democracy, which has been discussed for some days past, with considerable anxiety owing to the declared intention of anarchists to make a counter-revolutionary outbreak and to carry arms, passed off without disorder. Unarmed processions of many thousands marched through Petrograd to the Marsovie pole, the military parade ground, where victims of the revolution are buried, headed by bands and carrying banners.

None of the latter bore martial or patriotic inscriptions, only declarations of hostility against the workmen and bourgeois class. "Down with the Duma and the Council of Ministers down with the capitalist ministers;" "The people's fight for peace," were among conspicuous mottoes. A body of infantry soldiers carried a banner reading "Down with the imperialistic war. We want an armistice on all fronts to obtain peace." A few banner inscriptions denounced a separate peace and secret treaties of Russia with Great Britain and France.

MOTION PICTURE FILMS GUARDED.

[BY A. P. DAY WIRE.]

CHICAGO, July 2.—Millions of dollars' worth of moving picture films were guarded by the police today during an investigation of friction between distributors, changes and labor unions claiming to represent their employees. The existence of the trouble was revealed yesterday by a series of explosions followed by fire in a film exchange which caused damage estimated at $750,000.

Washington.

UNCLE SAM MAY INSURE ARMY.

Administration to Ask Legislation at Once.

Death Liability at $4000 is Favorably Considered.

Compensation System may be Expanded for the War.

[BY A. P. NIGHT WIRE.]

WASHINGTON, July 2.—Issuance by the government itself of the insurance that is to be given to every man in the country's fighting forces was approved today by more than a hundred prominent insurance company officials in conference at the Treasury Department. Legislation to carry such a plan into effect will be asked of Congress at this session by the administration.

Creation of a bureau of service insurance or extension of the present war risk bureau to undertake the work probably will be proposed. The details will be worked out by a committee of insurance men, co-operating with Secretary McAdoo and officials of the War, Navy and Commerce departments and of the Council of National Defense.

The insurance officials who came to the treasury today at Mr. McAdoo's invitation voted 103 to 4 in favor of having the government act as its own insurance company. They told the Secretary that they have no charge heavy rates for war insurance, and that they are not eager to handle this business, for they have no precedent figures upon which to compute risks.

Many of the companies represented offered the use of their machinery for handling the government's insurance business and the services of their experts in the guidance of governmental activities.

LIMITED INDEMNITY.

Most of them suggested that the government should guarantee a limited indemnity and permit individuals in the service to carry further insurance in private companies without limitations.

It is probable that the bill providing for establishment of Federal insurance will ask for a system comparable to the present workmen's compensation law. It was pointed out by Capt. E. H. Wolfe, representing the navy at the conference, that the government's industrial compensation system could be broadened easily to apply to war service.

The plan recently advanced by Assistant Secretary Sweet of the Commerce Department received considerable discussion at the meeting. Under this plan, which is being considered by the Council of National Defense, the government would assume a death liability of $4000 and also provide compensation for injuries.

Various suggestions were offered as to details of a Federal insurance scheme, including the advisability of instalment payments to beneficiaries rather than lump sums.

Only one company gave the Secretary a definite offer to privately handle the insurance for the government. It stipulated a rate of $58 per $1000.

PRESIDENT WANTS ACTION.

In opening the meeting the Secretary told the delegates that President Wilson is very eager that some definite indemnity plan be worked out quickly.

"We want to do something and we want to do it quickly!" he said. "The man that goes out to fight for his country has a right to know what we intend to do for him or for his family. He should not have to rely on charity or to feel that his family will be dependent upon the charity of the public or its legislators. Charity in such cases is criminal.

"Our men will fight better if they know that their families are to be properly cared for, no matter what happens. America has the resources to do this properly. If the insurance companies are not able to do it, it is up to the government to do it."

Capt. Wolfe pointed out that a governmental insurance system would strike a severe blow at the evils of the pensions system.

"The pension pay rolls for 1916," he said, "showed that benefits were still being paid to 150 widows of the war of 1812."

COAL PRICE STANDS UNTIL DECISION.

[BY A. P. NIGHT WIRE.]

WASHINGTON, July 2.—Repudiation by Secretary Baker, it was announced today at the offices of the Defense Council's Coal Production Committee, will not affect the agreement between producers and government officials for the reduction of ruinous coal prices.

The general price at the mines of $4 a ton to the public, with a 50-cent reduction on government purchases, will stand until a final figure is set. The Coal Committee, it was declared, will hold operators to their agreement by putting the weight of government in the industry behind the arrangement.

The threatened trouble in the Cabinet over Secretary Baker's action apparently vanished today. Although the question it has brought up is to be thrashed out to the front—the policy the government will pursue in dealing with business—is still a matter to be settled.

Secretary Lane, the leading spirit in the movement for the voluntary action on the part of coal operators, met Secretary Baker lunched today in a downtown hotel. It is understood the incident was closed and that there is no ill feeling over it. Earlier in the day Secretary Baker had issued a statement denying that there were any differences of opinion between Secretary Lane and himself over the question in the price of coal.

He said his letter to Director Gifford of the Council of National Defense disapproving the agreement, was written to prevent a popular misconception of what was going on in the coal situation and to make clear that, so far as the government was concerned, no price would be established until production costs were determined by the Federal Trade Commission.

Something Dependable.

Diarrhoea is always more or less prevalent during this weather. Be prepared for it. Chamberlain's Colic Cholera and Diarrhoea Remedy is prompt and effectual. It can always be depended upon.—[Advertisement.

Washington.

UNCLE SAM MAY INSURE ARMY.

Administration to Ask Legislation at Once.

Death Liability at $4000 is Favorably Considered.

Compensation System may be Expanded for the War.

[BY A. P. NIGHT WIRE.]

WASHINGTON, July 2.—Issuance by the government itself of the insurance that is to be given to every man in the country's fighting forces was approved today by more than a hundred prominent insurance company officials in conference at the Treasury Department. Legislation to carry such a plan into effect will be asked of Congress at this session by the administration.

Creation of a bureau of service insurance or extension of the present war risk bureau to undertake the work probably will be proposed. The details will be worked out by a committee of insurance men, co-operating with Secretary McAdoo and officials of the War, Navy and Commerce departments and of the Council of National Defense.

The insurance officials who came to the treasury today at Mr. McAdoo's invitation voted 103 to 4 in favor of having the government act as its own insurance company. They told the Secretary that they have to charge heavy rates for war insurance, and that they are not eager to handle this business, as they have no precedent figures upon which to compute risks.

Many of the companies represented offered the use of their machinery for handling the government's insurance business and the services of their experts in the guidance of governmental activities.

LIMITED INDEMNITY.

Some of them suggested that the government should guarantee a limited indemnity and permit individuals in the service to carry further insurance in private companies without limitations.

It is probable that the bill providing for establishment of Federal insurance will ask for a system comparable to the present workmen's compensation law. It was pointed out by Capt. S. H. Wolfe, representing the navy at the conference, that the government's industrial compensation system could be changed easily to apply to war risks.

The plan recently advanced by Assistant Secretary Sweet of the Commerce Department received considerable discussion at the meeting. Under his plan, which is being considered by the Council of National Defense, the government would assume a death liability of $4000 and also provide compensation for injuries.

Various suggestions were offered as to details of a Federal insurance scheme, including the advisability of instalment payments to beneficiaries rather than lump sums.

Only one company gave the Secretary a definite offer to privately write the insurance for the government. It stipulated a rate of $58 per hundred.

PRESIDENT WANTS ACTION.

In opening the meeting the Secretary told the delegates that President Wilson is very eager that some such indemnity plan be worked out quickly.

"We want to do something and want to do it quickly," he said. "No man that goes out to fight for his country has a right to know that we intend to do for him or for his family. He should not have to look on charity or to feel that his family will be dependent upon the bounty of the public or its legislation. Charity in such cases is a curse.

"Our men will fight better if they know that their families are to be properly cared for, no matter what happens. America has the resources to do this properly. If the insurance companies are not able to do it, it is up to the government to do it."

Capt. Wolfe pointed out that a governmental insurance system would strike a severe blow at the cause of the pensions system.

"The pension pay rolls for 1916," he said, "showed that benefits were actually being paid to 150 widows of the year of 1912."

COAL PRICE STANDS UNTIL DECISION.

[BY A. P. NIGHT WIRE.]

WASHINGTON, July 2.—Repudiation by Secretary Baker, it was announced today at the offices of the National Council's Coal Production committee, will not affect the agreement between producers and government officials for the reduction of bituminous coal prices.

The general price at the mines of $2.50 to the public, with a 50-cent reduction on government purchases, will stand until a final figure is reached. The Coal Committee, it was said, will hold operators to their agreement by putting the weight of public opinion in the industry behind the movement.

The threatened trouble in the cabinet over Secretary Baker's action apparently vanished today, leaving the question it has brought to the front—the policy the government will pursue in dealing with coal—is still a matter to be settled.

Secretary Lane, the leading spirit in the movement for the voluntary action on the part of coal operators, and Secretary Baker lunched together today in a downtown hotel, and it is understood the incident was closed and that there is no ill feeling over it. Earlier in the day Secretary Baker had issued a statement saying that there were any differences of opinion between Secretary Lane and himself over the question of the price of coal.

In his letter to Director Gifford of the Council of National Defense disapproving the agreement, Baker said he wished to prevent a popular misconception of what was going on in the situation and to make clear, so far as the government was concerned, no price would be fixed. Production costs were declared by the Federal Trade Commission.

Something Dependable.

Something is always more or less needed during this weather. Be prepared for it. Chamberlain's Colic, Cholera and Diarrhoea Remedy is prompt and reliable. It can always be depended upon.—[Advertisement.]

Riots.

(Continued from First Page.)

with stones and paving bricks. By 1 o'clock eight injured negroes were in hospitals and the police and guardsmen seemed completely to have lost control. No accurate count of the number of negroes attacked was obtainable, many getting away with slight injuries.

As the mob seemed further than ever from control, orders were given to hurry as many negroes as possible out of the city. Auto trucks were packed and the exodus began.

Late this afternoon the mob set fire to homes in the negro quarter and a score of buildings were destroyed while scouting parties searched for negroes the mob might attack.

TERRIBLE SIGHT.

This city tonight presents a weird and terrible sight. Vast clouds of smoke roll across the sky, flames make some of the downtown streets as light as day; and now and then a yelling mob rushes down a street in pursuit of a negro or in search of new excitement. National Guardsmen, loaded in automobile trucks, dash after the mob, and in a few minutes the shouting dies down and bewildered people walk up and down the streets wondering where the next outbreak will occur.

At 9 o'clock, the Mayor of East St. Louis called on the St. Louis fire department for assistance in fighting the flames, which threatened to destroy a large part of the city.

The mobs in East St. Louis were swelled by hundreds of people who early in the evening crossed the river from St. Louis, Mo. This added such a menace to the situation that at 8:30 o'clock the bridges were closed to all vehicle and pedestrian traffic. Street-car traffic in East St. Louis and across the Eads bridge was stopped at 7 o'clock. This automatically closed trolley traffic between St. Louis and many suburban towns on the East Side, including Belleville, and forced hundreds of residents of these towns to stay in St. Louis for the night.

As soon as street-car traffic ended, crowds crossed the Eads bridge into East St. Louis by the thousands. Automobilers were halted by the National Guard and those that could not show a good reason for coming were held on the St. Louis side.

The fires started about 6 o'clock this evening and spread rapidly. By 6:30 o'clock clouds of smoke were visible from the St. Louis side of the river and soon flames visible for miles were shooting into the air.

TO SHELTER.

Hundreds of negro women, most of them carrying bundles that held their most precious belongings and leading small children, walked slowly across the bridge to shelter and safety with friends on the Missouri side.

As the crowds from St. Louis reached the east side they noticed that an awe-struck silence had settled on the townspeople, who stood in the streets watching the glow of the flames.

Telephone wires had been cut early in the evening by the fire department. As telegraph and telephone poles caught fire other wires went down.

After military rule had been proclaimed the soldiers put more vigor into their attempts to quell the mob.

Seventy-five white men attacked a negro in front of a drug store on Broadway and attempted to drag him to a pole, beating him as they pulled him along. The troops charged the mob with fixed bayonets and the rioters scattered. Before the troops arrived the negro was shot twice.

With this show of force the rioters in part quieted down. Troops stood on guard at all corners and kept the crowd moving. Many persons were advised to go home.

At 8:30 o'clock fire broke out in the district known as the "Valley" at Third street and St. Louis avenue. This fire came perilously near to the railroad yards at East St. Louis.

At 9 o'clock four negroes were shot by snipers at Ninth and Missouri avenues.

At frequent intervals all evening trucks were bringing negro refugees from burning sections to augment the cowering groups at the municipal building and the police headquarters, where a strong guard of troops were stationed.

Terror spread among the black men and women at 10:30 p.m. when all the lights in both refuge buildings suddenly went out, but the cutting off of the current was attributed to the destruction of electric wires in the downtown district.

When a report came to Col. Tripp, commanding the guards, that negro inhabitants at Brooklyn, Ill., a city entirely populated by negroes, were moving on East St. Louis, he sent a truck full of guardsmen to the "Black" bridge to meet any attack that might be attempted.

At the same time another truck of soldiers was rushed to a corner near the postoffice, where negroes barricaded in upstairs quarters had been firing at soldiers standing guard in the street below.

At St. Mary's Hospital it was stated about forty negroes had been brought in injured and that six white men were being cared for there. Almost an equal number of both whites and blacks were receiving care at the Deaconess Hospital. The worst property damage was done along the tracks of the Southern Railroad Company, where the southern warehouse and between 100 and 150 cars, many of them loaded with merchandise, were consumed by flames. The damage was estimated here at between $300,000 and $500,000.

The Broadway Theater, valued at $100,000, was entirely destroyed and at 11 p.m. the flames were moving steadily along the tracks, almost unhindered by the feeble efforts of the firemen.

The entire attention of the fire fighters was given to preventing the blaze from spreading to more important buildings.

Col. Tripp stated at 11:30 o'clock tonight that twenty-three companies of militia were en route to this city and that the combined strength of the troops to combat trouble tomorrow would be several thousand.

Stringent regulations will be put into effect tomorrow to curb crowds that may gather and it may be necessary, he stated, to arrest every person found on the street without a good reason for being there.

All travel over bridges leading from St. Louis to this city was stopped tonight and only persons carrying police cards or wearing stars were permitted to enter East St. Louis from the other side.

Col. Tripp early in the evening figured in a sensational rescue of a negro man of middle age who was being dragged down Broadway.

The automobile bearing the colonel and City Attorney Fekete appeared when the rabble was in the act of stringing the negro to a telephone pole. Col. Tripp leaped from the automobile and persuaded the white attackers to desist from their plan to kill the negro.

Sixty-fifth Congress.

FOOD CONTROL DISPUTE ACUTE.

Prohibition Feature Causes Much Controversy.

Debate will be Limited and Final Vote Forced.

Both Wet and Dry Factions Predict a Victory.

[BY A. P. NIGHT WIRE.]

WASHINGTON, July 2.—Controversy in the Senate over the food control and its prohibition feature reached such an acute stage today that formal steps were taken by administration leaders to limit debate and force a final vote this week by invoking, for the first time, the Senate's new cloture rule.

Within half an hour many more than the necessary sixteen Senators' signatures to a cloture motion were secured. Senator Chamberlain, in charge of the bill, announced to the Senate later that he would offer the motion tomorrow and ask for a vote upon it Thursday. Its adoption would require a two-thirds vote, and thereafter would limit each Senator's time upon the bill and all amendments to one hour.

Many Senators say that until the prohibition issue is settled the necessary two-thirds vote for cloture cannot be secured. Others point out, however, that the vote on shutting off debate at least "will show up" on record those not in favor of expediting the bill as desired by the President.

The movement for use of the cloture rule came after the Senate had adopted the section by a vote of 42 to 16 extending government control, in addition to food and fuels, to iron and steel, copper, cotton, wool, hides, and skins, lead, aluminum, fertilizers, farm implements, hemp and other binding twine materials and their products.

A skirmish on prohibition occurred just before the Senate recessed tonight, to meet an hour earlier than usual tomorrow. The wets and drys clashed when Senator Penrose, opposing any attempt at cloture, suggested that prohibition's friends had been delaying action. Senator Jones of Washington vehemently denied the charge, and asserted that the delay has been caused by prohibition opponents.

Senator Sheppard asked unanimous consent for a vote tomorrow on the liquor question, but Senator Penrose objected.

The dispute over prohibition was opened anew when the Agriculture Committee approved an amendment by Senator Gore proposing that manufacture of distilled spirits shall be prohibited and the President given power to suspend the making of beer and wines.

The committee rejected 8 to 4 the so-called "administration compromise" plan of Senator Chamberlain, limiting prohibition to distilled beverages, without any action regarding malt and vinous intoxicating liquors.

Leaders of both "wet" and "dry" factions tonight were predicting victory in the prospective, open, clean-cut fight in the Senate over empowering the President to deal with light beverages.

Senator Chamberlain, with approval of the Agriculture Committee, had planned to hold the Senate in session Wednesday, Independence Day, but it is now believed a quorum could not be held and a recess for the one day is in prospect.

The cloture motion, if presented tomorrow, will, under the rules, lie over until Thursday, and then be subject to a vote without debate. The motion does not declare that the signers believe a filibuster is in progress, but merely proposes to close debate after each Senator who so desires has had an hour to discuss the bill and all amendments.

THE WEATHER ELSEWHERE.

Rain in Considerable Volume Falls in the Eastern States.

[BY DIRECT WIRE—EXCLUSIVE DISPATCH.]

CHICAGO BUREAU OF THE TIMES, July 2.—Little change was recorded in temperatures today either in Eastern or Middle Western States. Rain in considerable volume fell in all Eastern States, but, aside from Michigan, Lower Ohio, Southern Illinois and Oklahoma, only light showers fell in the Middle West. The maximum temperature in Chicago was 78 deg. and minimum 60 deg., with a twenty-mile northwest wind.

Temperatures elsewhere, as officially reported by the United States Weather Bureau, were as follows:

	Max.	Min.		Max.	Min.
Abilene	98	74	Pasadena	91	61
Boise	94	52	Phoenix	102	78
Boston	90	68	Pittsburgh	80	64
Buffalo	64	62	Pomona	92	58
Calgary	82	48	Portland, Or.	82	58
Denver	76	54	Rapid City	78	50
Des Moines	80	56	Red Bluff	104	72
Dodge City	96	58	Redlands		67
Duluth	58	46	Reno	92	54
Durango	90	44	Riverside		60
Eureka	60	54	Roseburg		52
Flagstaff	82	50	Roswell	92	64
Fresno	108	72	St. Louis	84	66
Galveston	86	80	St. Paul	80	52
Havre	88	50	Sacramento	94	68
Reno	96	50	Salt Lake City	86	64
Huron		44	Santa Barbara		60
Jacksonville	82	72	San Bernardino		62
Kamloops	80	60	San Diego	78	66
Kansas City	86	66	San Francisco	68	54
Knoxville	90	70	S. Luis Obispo	82	48
Los Angeles	87	63	Seattle	72	58
Memphis	86	76	Sheridan	84	44
Modena	52	54	Spokane	88	54
Montreal	82	64	Swift Current	82	48
Moorhead	88	42	Tampa	86	72
Mt. Wilson		52	Tonopah	92	66
Needles	108	84	Tucson		66
New Orleans	88	76	Washington	94	72
New York	88	68	Williston	72	40
North Head		58	Winnemucca	94	54
North Platte	84	50	Winnipeg	60	42
Oklahoma	82	66	Yuma	100	80
Omaha	88				

World's Loss.

CLOSING CURTAIN FOR GREAT ACTOR.

SIR HERBERT BEERBOHM TREE DIES IN LONDON.

England's Leading Artist was Well Known in Los Angeles, Having Appeared Here in Motion Pictures as Well as in the Legitimate Drama.

[BY ATLANTIC CABLE AND A. P.]

LONDON, July 2.—Sir Herbert Beerbohm Tree, the actor, died tonight.

Sir Herbert, who had made many public appearances since his return from the United States, delivering addresses describing his experiences in America, had been ill for several days.

It was announced that he had successfully undergone an operation, and, according to latest reports, he was making satisfactory progress toward recovery. His death, announced tonight, was therefore somewhat unexpected.

Sir Herbert Beerbohm Tree, a popular figure on the stage in London for nearly forty years, was the best known in the United States of the English actor-managers. Sir Herbert appeared in New York last winter in an adaptation of Thackeray's "Colonel Newcome," and returned to London late in May.

HIS BRILLIANT CAREER.

ACTOR WELL KNOWN HERE.

Herbert Beerbohm Tree had been the undisputed leader of the English stage from the death of Henry Irving. He was born in London in 1853, was educated in Germany and went on the stage in 1877. He took the management of the Haymarket Theater, London, in 1887, and became an active and powerful factor in producing new and reviving old plays.

His Majesty's Theater was built for him; he moved into it in 1896, and remained its manager until his death. It was in the latter house that Tree made his reputation as a prodigal director; he dimmed even Irving's glory in the matter of sheer outlay, especially in the revivals of Shakespeare. Tree's casts, too, were generally notable. He scored his chief point against Irving by obtaining the latter's co-star, Ellen Terry, for a revival of "The Merry Wives of Windsor."

Tree first visited the United States in 1894-95, bringing a big repertoire and an excellent company, but it did not do well as an attraction. His plays on tour were "Hamlet," "The Merry Wives," "The Red Lamp," Ibsen's "An Enemy of the People," "Captain Swift," "A Bunch of Violets" and "The Ballad-Monger."

He came back in 1896-97, devoting his tour mainly to "The Dancing Girl" and "A Bunch of Violets," after an unsuccessful venture with a piece made from Gilbert Parker's "The Seats of the Mighty."

Tree was eager to act in "Trilby," in which he had been successful in London, but the owner of the American rights refused permission. His professional title at that time was Beerbohm Tree; when knighted in 1909 he followed the British custom of resuming his praenomen, Herbert.

The distinguished player found a larger measure of success when, in 1916, he reappeared on the American stage following a hapless experience in one of the California movie studios. He mounted "King Henry VIII" and drew big audiences in New York for weeks, following it with "The Merchant of Venice" and "The Merry Wives." He visited Chicago in November of last year, playing a month in the Illinois theater.

Later in the season he put on a revival of "Colonel Newcombe" in New York, but it was not a success. He was uncertain regarding his plans when, recently, he went back to London, but he told the reporters that, when he was ready to resume the management of his theater there, it would be with a production of "The Great Lover," by Mr. and Mrs. Frederick Hatton of Chicago.

Max Beerbohm is a brother of the dead actor whose wife played with him on his figst American tour. Their daughter Iris was married in Chicago in the course of Sir Herbert's engagement last season.

Sir Herbert was well known in Los Angeles, having appeared in motion pictures as well as on the legitimate stage.

statement concerning reports of resignations."

Two employees of the bank, S. A. Reed, secretary, and S. A. Duke, chief clerk, recently retired.

President White insisted up to the hour of the meeting that complete harmony existed on the board.

JEANETTE RANKIN VISITS PRESIDENT.

[BY A. P. NIGHT WIRE.]

WASHINGTON, July 2.—Representative Jeanette Rankin of Montana made her first call at the White House today to discuss with President Wilson elimination of overtime work of women employees of the Bureau of Engraving and Printing, and to urge establishment of good moral surroundings for training camps.

distress after eating

Nature's way of telling you that your digestion is out of order. Proper diet and a good tonic will correct most cases. Like every other organ the stomach depends on the blood for its energy and its action is controlled by the nervous system.

Dr. Williams Pink Pills for Pale People

make the blood rich and red, strengthen weak nerves, tone up the stomach, improve the appetite and restore normal digestion.

Be sure and write today for a copy of our valuable **Free Diet Book**

Your own druggist sells Dr. Williams Pink Pills or they will be sent by mail postpaid, on receipt of price 50 cents per box, or six boxes for $2.50 by the Dr. Williams Medicine Co., Schenectady, N. Y.

Ugh! Calomel Sickens; Salivates! Please Try Dodson's Liver Tone

I am sincere! My medicine does not upset liver and bowels so you lose a day's work.

You're bilious! Your liver is sluggish! You feel lazy, dizzy and all knocked out. Your head is dull, your tongue is coated; breath bad, stomach sour and bowels constipated. But don't take salivating calomel. It makes you sick; you may lose a day's work.

Calomel is mercury or quicksilver which causes necrosis of the bones. Calomel crashes into sour bile like dynamite, breaking it up. That's when you feel that awful nausea and cramping.

If you want to enjoy the nicest, gentlest liver and bowel cleansing you ever experienced just take a spoonful of harmless Dodson's Liver Tone tonight. Your druggist or dealer sells you a 50-cent bottle of Dodson's Liver Tone under my personal money-back guarantee that each spoonful will clean your sluggish liver better than a dose of nasty calomel and that it won't make you sick.

Dodson's Liver Tone is real liver medicine. You'll know it next morning because you will wake up feeling fine, your liver will be working, your headache and dizziness gone, your stomach will be sweet and your bowels regular. You will feel like working; you'll be cheerful, full of vigor and ambition.

Dodson's Liver Tone is entirely vegetable, therefore harmless and can not salivate. Give it to your children. Millions of people are using Dodson's Liver Tone instead of dangerous calomel now. Your druggist will tell you that the sale of calomel is almost stopped entirely here.

Ends The Quest For The Best

GOLDEN STATE BUTTER

Buying good butter is one step in the safeguarding of *Health*. You are sure it's good when you order the best—Golden State.

California Central Creameries

A Wise Economy

It would be very easy for the Housekeepers of the nation to practice an **extravagant** economy these days.

Any *marked decrease* in the demand for Home-made Products would be *extravagant* economy. It would fill the country with jobless people.

These times **demand a wise** economy. We can depend on the experienced housekeeper to practice it.

More and more women are buying food products on a **Calorie** basis—

A *Calorie* basis because the actual value of any food is determined by the Calories it contains.

Food, as you know, **is just fuel.** So much food or fuel is required to keep the body going.

Doctor Atwater's Table of Food Values

Staple Foods	Calories per lb.
Potatoes	295
Cabbage	115
Eggs	635
Pork (Tenderloin)	895
Chops (Pork Loin)	1,245
Steak (Porterhouse)	1,100
" (Sirloin)	975
White Bread	1,200
Brown "	1,040
Graham "	1,195
OYSTER CRACKERS	1,910
SODA CRACKERS	1,875
GRAHAM CRACKERS	1,925

The value of food is determined by its *energy-producing* qualities—its heat units.

These heat units are called Calories. That's why experienced Housekeepers are buying food on a *Calorie* basis.

See the great food value of crackers or biscuits. **Pacific Coast Biscuits** are good biscuits—a million mothers say they are the best.

Whether you buy in bulk or in package you practice a wise economy by insisting on Pacific Coast Biscuits—Swastika Brand.

Pacific Coast Biscuit Company

C-12

Go to

Yosemite

this month

MAKE your reservations today to go with The Times excursion party to leave on the 14th inst. and return to the city on the 23rd.

The price of the special first-class ticket is $50. It includes round-trip transportation to El Capitan Camp via Pullman train and auto stage, berths on train, meals en route and all meals and accommodations at the camp.

Yosemite Park has been poetically named "God's Great Picture." No other section of the earth can compare with its grandeur of peaks and cliffs and waterfalls. Persons who have visited both Switzerland and Yosemite concede our own great park to be superior to the far-famed Alpine scenery. So why not go to Yosemite? Safe and comfortable traveling.

For specific information regarding points of interest in the park call to see the attache of Desmond's Park Service at The Times office from 2 to 3 p.m. daily.

For further particulars address

The Times Excursion Department

First and Broadway. Telephones: Main 8200 and 10391

DENTIST DR. RIMMER DENTIST

Office Hours, 9 to 6; Sundays, 9 to 12. Phone A3622.

DR. RIMMER 652 So. Hill St.

One of Chicago's Leading Dentists. OVER OWL BUILDING 7TH & HILL STS.

FILGATE ANT PASTE

DEATH TO ANTS

25c Package

AT YOUR GROCER

Good Health

good appetite, good spirits—mean no discord in the body. To keep the organs in harmony—when there is need—use

BEECHAM'S PILLS

Largest Sale of Any Medicine in the World. Sold everywhere. In boxes, 10c., 25c.

ASK FOR and GET **Horlick's** The Original **Malted Milk**

Substitutes Cost YOU Same Price.

BELL-ANS

Absolutely Removes Indigestion. One package proves it. 25c at all druggists.

Superfluous Hair, Moles, Warts, Birthmarks removed.

ANNA M. BERGERON

620-21 Home Bldg., Cor. 7th and Broadway.

Located in Los Angeles 12 Years.

The Times Free Information Bureau
619 South Spring Street

THE TIMES FREE INFORMATIOIN AND RESORT BUREAU is for the accommodation and benefit of persons seeking interesting routes of travel, desirable hotels and rooming accommodation at the seashore or in the mountains.

Particulars are furnished by competent attendants and by correspondence to the general public regarding rates and attractions of railroad and steamship lines, hotels and pleasure and health resorts. Photographs, descriptive circulars and transportation literature are kept on hand for inspection and distribution. Times readers can obtain here in a few minutes, without the delay incident to writing for it, all the information necessary for a safe and enjoyable journey or vacation. This service is absolutely free. Literature also may be obtained at the New Times Building, Broadway at First street.

PERSONS CONTEMPLATING VISITING LOS ANGELES ARE PRIVILEGED TO HAVE THEIR MAIL ADDRESSED TO THE BUREAU.

Resorts

ARLINGTON HOTEL
SANTA BARBARA

An absolutely Fireproof Hotel—All Outside Rooms, affording plenty of light and air—Headquarters for Tourists from all parts of the world. Private Lavatories in connection with all rooms. Ideal climate the year round. Automobile road is now perfect. 3½ hours' run Los Angeles to Santa Barbara. Unexcelled facilities for care of automobiles in hotel grounds.

E. P DUNN, Lessee.

The Most Attractive and Sportiest Golf Links in California.

Santa Catalina Island

Island Villa and Canvas City now open for the season. Metropole Cafe opens June 30th.

Daily Band Concerts and Dancing every evening excepting Sundays, free to patrons of Banning Line steamers only—commencing June 30th.

GRAND FOURTH OF JULY CELEBRATION

New Time Card effective June 30th. Special service account July 4th. For time card, reservations in Island Villa or Canvas City, and descriptive folders, apply to or phone

Banning Company, Agents, 104 Pacific Electric Bldg.
Phones: Sunset Main 36; Home 10564.

TALLAC

LAKE TAHOE'S MOST BEAUTIFUL RESORT, opens June 20 under the personal management of Albert Bettens. Reservations can be made and information obtained by writing Hotel Tallac, Lake Tahoe, Cal.

LAKE VIEW INN and HOT SPRINGS ELSINORE LAKE. A comfortable inn; large, airy rooms; modern conveniences; splendid cuisine; tennis, golf, croquet, swimming, rowing, sailing, fishing, hiking, riding, hunting in season and pleasure and health resorts. Photographs, descriptive circulars and transportation literature are kept on hand for inspection and distribution. Times readers can obtain here in a few minutes, without the delay incident to writing for it, all the information necessary for a safe and enjoyable journey or vacation. This service is absolutely free. Literature also may be obtained at the New Times Building, Broadway at First street.

PERSONS CONTEMPLATING VISITING LOS ANGELES ARE PRIVILEGED TO HAVE THEIR MAIL ADDRESSED TO THE BUREAU.

MT. WILSON—Hotel and Cabins and Strain's Camp. 6000 Ft. Elevation. Delightful air, purest spring water. Picturesque walks. Finest auto road in Southern California. Modern cottages and housekeeping tents reasonable rates. American plan. Vacation rates in reach of all. Dashing. Largest observatory in world. Delicatessen and groceries cheap as city. P. E. car for foot trail. Daily stage leaves 8 a.m., 422 S. Spring st., $3 round trip; Pasadena, corner Colorado and Raymond, at 9:30. Information at bureaus and W. H. Cory, Mgr. Fair Oaks 2472.

Spend Your 4th of July at Brent's Mt. Crags One hundred minutes from Broadway. In the heart of the Santa Monica Mountains, only eleven miles from the Pacific Ocean. Always a breeze at the Crags. Picnic grounds facing Mandeville Canyon and Santa Monica Bay. Dancing, Merry-go-round, 5c a ride; machine, including free use of all privileges. Dancing, etc., etc. A mile of stream. Kiddies playgrounds. Have your Fourth of July picnic beneath the oaks at

BRENT'S MOUNTAIN CRAGS
Phone 10464 or Main 7723. Ask for Dowland or White.

Hotel Virginia LONG BEACH. CLOSE TO THE BRITTANIC SURF. Absolutely fireproof. American plan. Golf, Tennis, Bathing and many other diversions. Center of social events. Luxurious accommodations. Hospitable atmosphere. Spend the week-end. Write for folder, W. P. NESTLE, Mgr.

Ye Alpine Tavern Hotel and Housekeeping Cottages. Spend a delightful week or week-end at YE ALPINE TAVERN and Cottages. Low rates. Camp supplies at city prices. Lunch or Dinner 75c. Reservations at P. E. Information Bureau. Trains daily, 9 a.m., 1:30 and 4 p.m., from Los Angeles Main Street Station.

Glenn Ranch Resort Lytle Creek Canyon. Hotel and Camping. Good auto road. Times Information Bureau or Peck-Judah. Tamarack Block, Cal.

TONIGHT KOLB & DILL TONIGHT
SEAL BEACH PAVILION, JULY 3RD AND 4TH
in the
"HIGH COST OF LOVING"

CAMP BALDY MOUNTAIN RESORT. Summer season May 30th to Oct 1st. Reached by automobile road in 1½ hours from Los Angeles. 7000 feet elevation. Hotel, cottages and tents; board at hotel dining-room. Housekeeping tents with equipment. Grocery. Auto stages from Electric R. R. Depot, San Antonio Park. CAMP BALDY COMPANY, CAMP BALDY, CAL.

SAN LUIS HOT SPRINGS NEAR SAN LUIS OBISPO, ON STATE HIGHWAY, COAST ROUTE. In the Mountains—Near the Sea—Trout and Sea Fishing. Write to W. A. Fischer, Mgr., for rates. Autoists Accommodated.

STURTEVANT CAMP Four Thousand Feet Elevation in the Santa Anita Canyon, eight miles over path and easy trail. Housekeeping tents, store, delicatessen and dining-room open. 20 M. capacity to end of line, enables 4 hours' riding; leave at 9 a.m. Start early. Camp phone 334—4 bells. J. M. BEARD, Sierra Madre, Cal.

HOTEL RAINEY—1331 Santa Barbara st., Santa Barbara, Calif. Home cooking; large grounds and all the comforts of home. Special rates for the summer. Special attention given to Automobile parties. An ideal, homelike hotel for your vacation.

Seven Oaks A medium-priced Mountain Camp especially equipped for the entertainment of the whole family—for the children the grounds are covered with grass and an abundance of fresh milk from our own cows. Address or phone Manager Seven Oaks, Redlands.

Forest Home Open now. Will be filled soon. Make your reservations. Times Information Bureau, or Frank Culver, Jr., Forest Home Postoffice.

RADIUM SULPHUR SPRINGS MELROSE AVENUE and GOWER STREET. Drink and bathe in the most radio-active natural curative mineral water. It purifies blood, keeps you young. HOT BATH treatments for Rheumatism, Colds, Poor Circulation, Sciatica, Diabetes, Stomach, Liver, Kidney, Bladder, Blood, Bright's, Nervous and Female Troubles. Doctor's advice free. West Sixth street car line. Phone 677104.

City Restaurants

NEW CAFE LANKERSHIM
Personally managed by C. Marchetti. Entirely remodeled; the best ventilated system now installed. Unique Franco-Italian cuisine. Prosperity buffet lunch 12 m. to 2 p.m. 75c. A la carte service 7 a.m. until midnight. Entertainment evening.
228 West Seventh Street

Steamships

San Diego and Coronado Beach Fourth of July Excursion $4.00
Meals and Berth Included Round Trip
S. S. President sails Wednesday 10:30 a.m.
Pass. Lic. 544. Leaves San Diego on Return Trip 11 p.m., July 4th.
S. S. Harvard sails tomorrow at 3 p.m. for San Francisco.
Pass. Lic. 610.
Pasadena Office, 8 So. Raymond Ave. PACIFIC STEAMSHIP CO. Day and Night Service. Phones: Main 7212, A 7212
Long Beach Office, 110 W. Ocean Ave. 624 So. Spring Street

Who Killed Charlie's Ant?

TALBOT'S ANT POWDER

Thousands of people swear by it. Millions of ants have sworn at it.

TALBOT'S is the ONE powder that really kills ants. It is SAFE, SURE, CLEAN and ODORLESS.

Used in State and Government institutions.

Get a 25c, 50c or $1 box from your druggist or grocer—and prove its worth.

Talbot Mfg. Co., Los Angeles.

Los Angeles Hotels

HOTEL LANKERSHIM
Los Angeles
SUMMER RATES
The center of shopping, business and theatrical districts, convenient to all car lines. Make your home here. You will enjoy the restful refinement of the furnishings, perfect service and the people you meet. Best Cafe in the city at popular prices. We have designated certain rooms for permanent guests at attractively low prices. Come in and inspect what we offer.

Resorts

CAMP AHWAHNEE
NOW OPEN
Under Same Management as Previous Years.

Steamships

"TRAVEL BY WATER"
ONLY ONE NIGHT TO
PORTLAND
All the Comforts and Pleasures of an Ocean Trip with No Loss of Time
"The Twin Palaces of the Pacific"
S.S. "NORTHERN PACIFIC"
S.S. "GREAT NORTHERN"
Same Time as Express Trains Only 26 Hours at Sea
FARES
Including Meals and Berth
$20.00 $17.50 $15.00 $12.50 $10.00
Sailings from San Francisco
Pier No. 7 - 10:00 A.M. every
Tuesday, Thursday & Saturday
Direct Connections at Portland for all Northwestern and Eastern Points
TICKET OFFICE
607-626 S. Spring St., L.A.

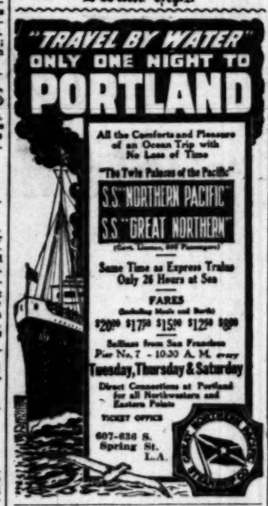

AUSTRALIA
HONOLULU, SUVA, NEW ZEALAND
Regular sailings from Vancouver, B. C., by the palatial passenger steamers of the Canadian-Australian Royal Mail Line. For full information apply Can. Pac. Railway, 605 S. Spring st., L. A., or to Gen'l Agent, 440 Seymour St., Vancouver, B. C.

EPILEPTIC ATTACKS HAVE BEEN STOPPED FOR OVER 50 YEARS
by DR. KLINE'S EPILEPTIC REMEDY. It is a rational and remarkably successful treatment for Fits, Epilepsy (Falling Sickness) and kindred nervous derangements.
Get it or order it at any Drug Store—$1.00 and $2.00.
Send for our valuable book on Epilepsy. It is FREE
Dr. R. H. Kline Co., Department D, RED BANK, N.J.

Superb Routes of Travel

IT COSTS NO MORE TO GO EAST
Via San Francisco—Portland—Tacoma—Seattle, Spokane. Through the Scenic Northwest.
Choice of Ocean or Rail Routes To Portland or Seattle.
SS. "Great Northern" and "Northern Pacific" Meals and Berth included at Sea.
TOUR
GLACIER NATIONAL PARK
This Summer.
Get illustrated booklet and full information from J. W. Phalon, D. P. & P. Agent,
607 South Spring Street
Telephones: Broadway 1816; Home F1304.
See American First
GREAT NORTHERN RAILWAY
Glacier National Park

Steamships

STEAMSHIP BEAVER
Sails Wednesday, July 4
San Francisco, Astoria, Portland
WITHOUT CHANGE
Special Round Trip Summer Excursion Fares, Yellowstone National Park, Glacier National Park, Banff, Lake Louise, Alberta, Canadian Rockies and all Points East.
SPECIAL EXCURSIONS
N. E. A. CONVENTION—July 4
$36.75 PORTLAND AND RETURN $36.75
BERTH AND MEALS INCLUDED
C. O. KRUEGER, Dist. Pass. Agt.
517 SOUTH SPRING STREET
Home A3721. 140 N. Colorado St., Pasadena. Main 1911.

Reduced.

WAR TAX BILL IS COMPLETED.

Senate Finance Committee Makes Final Draft.

Carries no Provisions for Additional Bonds.

Place New Estimates on Next Year's War Expenses.

[BY A. P. NIGHT WIRE.]

WASHINGTON, July 2.—A final draft of the war tax bill reduced from $1,800,000,000 to $1,670,000,000, and carrying no provision for additional bonds, was completed tonight by the Senate Finance Committee and will be reported to the Senate tomorrow.

Next year's war expenses are placed in new estimates submitted today by the Treasury Department at $2,236,000,000, but Secretary McAdoo advised the committee that additional bonds were not necessary at this time.

The final committee vote on adopting the revised bill was 12 to 93, Senators La Follette, Gore and Thomas uniting in support of Senator La Follette's substitute for raising all war taxes from incomes, excess profits, liquor and tobacco.

The committee today approved increased taxes on "swollen" excess profits to raise $18,000,000 additional revenue. These amendments would levy in all $748,000,000 on excess profits, or $523,000,000 more than at present rates.

With sale of unissued bonds in the treasury, the committee estimated that as reduced to an aggregate of $1,670,000,000, the revised bill will be short $228,000,000 of meeting the probable expense of the war next year. It was agreed that this sum, as well as additional appropriations for the War and Navy departments, not yet submitted, should be provided for at the regular December session of Congress.

THEIR REWARD.

Women of Council Grove, Kan., will Write to Town Boys in Service.

[BY DIRECT WIRE—EXCLUSIVE DISPATCH.]

COUNCIL GROVE (Kan.) July 2.—About fifty young men of Council Grove are serving in the land and sea forces of the United States. Some have no close relatives. Some have no relatives. But if any of them fails to receive a cheering note or postcard from home every day while the war lasts, it will be because something interferes with the mails.

That was determined when thirty-one women of Council Grove completed the organization of the Thirty-one Club, each member of which is pledged to mail one day each month a postcard or a letter, bearing at least a few kindly personal lines, to each of the young men of this city in the army, the navy and the Marine Corps.

Co-operation of local postcard dealers has been obtained and cards will be furnished at low prices. Each of the members of the Thirty-one Club has a list of all the soldiers, sailors and marines enlisted from Council Grove and is allotted a certain day each month, a postcard or a letter to each of them.

SLAV CHURCH PAYS HONOR TO MISSION.

[BY ATLANTIC CABLE AND A. P.]

PETROGRAD, July 2.—The American Railroad Commission, headed by John F. Stevens, yesterday enjoyed the distinction of being welcomed and receiving benediction in the Russian orthodox church in a special service in Kazan Cathedral. A ceremony for foreigners of another faith is without precedent in the annals of the church.

Archbishop Platon, head of the Russian church in America, conducted the mass partly in English, and Father Vladimir Alexandroff, a well-known Russian priest of San Francisco, preached a sermon in English.

COCCHI'S PURSUER WARNED IT ITALY.

[BY ATLANTIC CABLE AND A. P.]

BOLOGNA (Friday, June 29, delayed.)—Joseph W. Grigg, the New York detective who came here in connection with the case of Alfredo Cocchi, the murderer of Ruth Cruger, has been warned that he will met the fate of Lieut. Petrosino.

Lieut. Petrosino was chief of the Italian bureau of the New York detective force. He was sent to Italy by the New York police department in the spring of 1909, and in March of that year was assassinated at Palermo, Sicily. The murderers of Petrosino were never brought to justice.

Loyal Miners.

(Continued from First Page.)

strike orders in their announced effort to cripple the copper industry until their demands are granted.

TIE-UP IN CLIFTON DISTRICT.

[BY A. P. DAY WIRE.]

CLIFTON (Ariz.) July 2.—Mining operations in the Clifton-Morenci-Metcalf copper mining district closed today when more than 5000 miners, mechanics and laborers quit work. The tie-up of the mines was said today to be complete.

Sheriff Slaughter of Greenlee county has sworn in eighty deputies at Morenci to guard properties of the Detroit Copper Company.

The strike order followed demands for abolition of the contract system and adoption of the Miami wage scale.

BISBEE SITUATION BETTER.

[BY A. P. DAY WIRE.]

BISBEE (Ariz.) July 2.—The picket men stationed outside the big copper mines by striking members of the Metal Mine Workers' Union this morning were fewer than at any time since the strike was declared and mine operators said a larger proportion of men were at work than at any time since the strike was called.

Word was received here yesterday from Gov. Campbell that Charles Moyer, president of the International Union of Mine, Mill and Smelter Workers, had denied all responsibility for the strike.

Many of the strike leaders left today for Globe, Miami and Clifton.

Mutual Admiration.

BELGIAN MISSION THANKS CHICAGO.

BRINGS GRATITUDE OF RUINED NATION TO THE WEST.

Their Welcome Gives Them Hearty Assurance of the Middle West's Regard—First Stop of Trip that will Extend to the Pacific Coast.

[BY A. P. NIGHT WIRE.]

CHICAGO, July 2.—Belgium's war mission brought the gratitude of a stricken nation to Chicago today, and in the hands of the city's Reception Committee met a welcome that gave them hearty assurances of the Middle West's regard for the country that stood the brunt of the first attack of the German army in 1914.

It was the first stop of a trip that will last several weeks and extend to the Pacific Coast.

Baron Moncheur made but one brief speech during the day. At a luncheon he responded to the welcome of the Reception Committee by picturing the regard of the Belgian government for the aid that had come from the United States.

"I am proud and glad to be chosen," he said, "to come to this noble nation to whose people we gladly give our deep appreciation, gratitude and admiration. Since I have been in your country I have been confirmed in the opinion that the salvation of Belgium will come through the United States, especially now that your brave army is fighting shoulder to shoulder with our men for the triumph of liberty."

Tonight they were entertained at a banquet at which most of the city's officials, including Mayor Thompson, participated, leaving early, however, to meet with the members of the local Belgian colony.

Particular interest is attached to their visit tomorrow to Milwaukee and to Green Bay, Wis., in which smaller city there is a Belgian colony of almost 15,000. From Green Bay the mission will go to St. Paul and Minneapolis.

KINGDON GOULD IS MARRIED.

Italian Art Student is the Girl. Brother is Best Man.

[BY A. P. NIGHT WIRE.]

NEW YORK, July 2.—Kingdon Gould, eldest son of George Jay Gould, and Miss Annunziata Camilla Maria Lucci, an Italian art student, were married this afternoon in the rectory of St. Patrick's Cathedral.

George Gould, Jr., the bridegroom's brother, who acted as best man, was the only other member of the Gould family at the wedding.

[BY A. P. DAY WIRE.]

DALLAS (Tex.) July 2.—Statements by El Paso authorities that they intend to hold Felix Jones there for the murder of Thomas Lyons, millionaire ranchman, today brought from Dist.-Atty. Mike T. Lively the announcement that he will leave in a few days for El Paso to see if he can arrange to have Jones brought here for trial on the charge of killing Florence Brown.

OBITUARY.

Robert Hills Loughbridge.

[BY A. P. DAY WIRE.]

BERKELEY, July 2.—Word was received here today of the death in Waco, Tex., of Robert Hills Loughbridge, emeritus professor of geology at the University of California, and agent of the Tenth United States Census to report on the cotton crops of the country. Prof. Loughbridge was 67 years of age.

Dine and Watch
The fifty giant Scintillators from the San Francisco Exposition throw their magic rays on the moonlight bathers right before your very eyes. A sight never to be forgotten, at
GUS MANN'S
Jewel City Cafe
Facing the Ocean
SEAL BEACH
Enjoy the Famous Sunset Dinner for..... $1.25
JAZZ BAND, ENTERTAINERS, DANCING
OPEN UNTIL 2 A.M.
Special Announcement
KOLB & DILL
And their entire company, in
"High Cost of Loving"
AT SEAL BEACH PAVILION, TWO NIGHTS ONLY,
TUESDAY, JULY 3
WEDNESDAY, JULY 4

Happenings on the Pacific Slope

Arizona Strike.

BISBEE MINERS SEE THE LIGHT.

Hundreds Sign with Workmen's Loyalty League.

This Organization is Backed by the Citizens.

I.W.W. Agitators are Told to Keep Mouths Shut.

[BY DIRECT WIRE—EXCLUSIVE DISPATCH.]

BISBEE (Ariz.) July 2.—The strikers met in the city park today to hear the glad news from Clifton and Globe, while newsboys sold in the crowd an extra declaring that Moyer and the American Federation of Labor have nothing whatever to do with the local affair. At the same time, hundreds were signing the membership roll of the Workmen's Loyalty League, which, with the indorsement of the Citizens' Protective Association, now has a membership of 500 in its first day of life and is expected to go to 1000 within a week.

At its head is Miles Merrill, a native Arizonan and a miner. It will parade on the Fourth.

Both the Copper Queen and Calumet and Arizona now are prepared for normal production of ore. Heretofore about half the underground force has been kept on development and maintenance work. Men are going back to work steadily and a large accession is expected after the Fourth. The Copper Queen has nearly half its underground force, while, including bosses, the Calumet & Arizona has 63 per cent. of its usual mining strength. All may be put on ore production if so desired. With ore from the reserve piles, the furnaces are running steadily, receiving a half supply from Bisbee. A large supply of concentrates for smelting is coming from the Phelps-Dodge mines at Nacozari, Sonora, the only Northern Mexican camp now running and with no apparent prospect of trouble.

Mrs. Rosa McKee, a member of the Legislature from this county, is prominent among the strike supporters. This afternoon she organized a visiting committee of women, to canvass the miners' homes and interest the wives.

LEAVE DISTRICT.

Fully 300 miners have left the district, most of the men seeking to avoid trouble.

Continuance of operations at Douglas seems assured by the temper of the Douglas townspeople, who have ordered stoppage of free-speaking and who have blocked every effort for I.W.W. gatherings. One agitator from Bisbee was put outside the city and told to keep out.

At Morenci, the mines of the Arizona Copper, Detroit and Shannon companies are closed down, the Mexican and Spanish miners all refusing to work and engaged in holding almost continual meetings, addressed by President Donnelly of the Arizona Federation of Labor and by several Spanish-speaking agitators. The mine bosses remain loyal, while all the mechanics of the Detroit Copper Company reported for duty this morning and have started repairs and betterments upon the idle reduction plants. The fire patrol has been allowed to enter all mines without interference. Pickets have been ordered from company ground by Sheriff Slaughter, who is determined to keep the peace and protect all property. In many cases the Morenci situation is better than during the last strike, when Gov. Hunt and Sheriff Cash openly encouraged the strikers. There is report that one companies will make no attempt to work their mines at Morenci, Metcalf and Coronado till such time as their workmen can be assured of fullest protection. This the Sheriff cannot guarantee at present.

BAD IN GLOBE.

At Globe, conditions appear to be very bad. Nearly all the American miners and mechanics are reported willing to continue work but are kept from the Old Dominion works by a mob of 600 strikers, largely Austrian by birth. The miners at Miami are almost dry, but at the Old Dominion it is told that a single crew of pumpmen have been allowed within the cordon, to handle a flow of 5,000,000 gallons of water a day. Mine experts say that flooding the mine would ruin it, as the workings are in soft-timbered ground that would cave, including all shafts except the concreted Kingdom shaft.

CLEAN THE MOVEMENT.

The known dissensions in the labor ranks is evidenced by some correspondence between the local musicians' union and President J. L. Donnelly and Secretary Thomas A. French of the Arizona Federation of Labor. The former asks that James A. Chapman, member of the local union, be expelled for acting as an I.W.W. organizer, adding: "We must clean the movement."

French writes: "It is a known fact that the I.W.W. are doing everything possible all over the State at the present time to bring discredit on the labor movement, and every one knows that it is impossible for any man to boost for the I.W.W. and at the same time be true to the A.F.O.L. local in which he is holding membership."

A telegram has been received at headquarters for the agricultural division of the I.W.W., announced 52,000 strong, offering support and advising that "wobblies" now in the field are going to use I.W.W. tactics.

The boilermakers' union has been instructed to stay at work till receipt of orders from national headquarters are received.

Advertisement has been made by the Citizens' Protective League asking for any evidence of intimidation.

The Copper Queen and Calumet and Arizona have given notice of a holiday on the Fourth, "that our enemies at home and abroad may know that we are dedicated anew to maintain the principles of liberties and good government at any cost."

Chamberlain's Colic and Diarrhoea Remedy.

Mrs. Charles Palmer, Andrews, Ind., says, "Chamberlain's Colic and Diarrhoea Remedy has never failed to give me prompt relief. From my own experience and that of my friends and neighbors I know it will do all that is claimed for it."—[Advertisement.

PARASITES TO END SUGAR-BEET PEST.

[BY DIRECT WIRE—EXCLUSIVE DISPATCH.]

SAN FRANCISCO BUREAU OF THE TIMES, July 2.—Bringing parasites for the sugar beet leaf hopper which he believes will wipe out this pest in California and save millions of dollars annually to the beet-sugar raisers here, E. J. Vosler of the State Horticultural Commission, is back from a four months' stay in Australia. He has sent several consignments of the parasites here before he returned and brought others with him.

"The leaf hopper," said Vosler, "did half a million dollars damage on the fields of J. D. Spreckels alone in 1914. We have nothing here that will prey upon the pest and I have been collecting parasites in Australia. They do not have the same pest there, but ones which are similar to the leaf hopper and I think the parasites for them will work equally well with the leaf hopper here."

RAINS IN ARIZONA EXTINGUISH FIRES.

[BY A. P. NIGHT WIRE.]

DOUGLAS (Ariz.) July 2.—General heavy rains in the Chiricahua Mountains, fifty miles east of here Sunday, almost entirely extinguished forest fires which had been burning over an area of thirty-five square miles for ten days. This was the information received today by the Supervisor of the Coronado and Chiricahua forest reserves from Frank Andrews, a district forestry officer.

A CIVIL SERVICE REAPPOINTMENT.

[BY A. P. DAY WIRE.]

SACRAMENTO, July 2.—Gov. Stephens today reappointed D. J. Reese of Ventura, a member of the State Civil Service Commission. Reese was appointed to the commission on March 14, 1917, by Gov. Johnson to serve the unexpired term of J. M. Hunter, who resigned because of ill-health. Reese will now serve for a term of four years.

Gov. Stephens also appointed Mary A. Lapachet, a notary public in San Francisco, to succeed her husband, who died recently. Mrs. Lapachet was left with two children to support, and friends asked the Governor to appoint her.

OUTLAW KILLED IN FIGHT.

[BY A. P. DAY WIRE.]

SPOKANE (Wash.) July 2.—Harry Allen, who the police say was one of the most desperate outlaws in the Northwest, was killed here early today by Policeman Hugh M. Alderson during a running revolver fight. Allen, and two other men who escaped, had just blown open a safe in a local laundry. They were interrupted by the police, who were responding to another call.

STUDIES CANNING PROCESSES.

[BY DIRECT WIRE—EXCLUSIVE DISPATCH.]

SAN FRANCISCO BUREAU OF THE TIMES, July 2.—F. S. Digby, capitalist of Leeton, Australia, is now in San Francisco to study canning processes on this Coast. He will purchase machinery to start two canneries with a capacity of 150 tons each of fruit per day and also is looking for an American manager for the plants.

MUSIC WILL LEAD ARTS OF WORLD.

[BY A. P. DAY WIRE.]

SACRAMENTO, July 2.—Music of all the arts will hold first place in the coming world's democracy, in the opinion of Madame Evelyn Stoppani, late of Paris, France, who addressed the California Music Teachers' Association convention here today. The democracy looks forward, she said, to the day when not one soloist will occupy the center of the stage, but a chorus of happy people will sing as they work.

Albert F. Conant of San Diego was named chairman of a special committee to bring about needed changes in the constitution and by-laws of the organization. A committee will be appointed to consider the establishment of an endowment fund to care for aged and dependent members of the association. In his annual report, President Alexander Stewart recommended that stimulus and encouragement be offered to California composers striving for recognition.

ASK PROTECTION FOR YAKIMA VALLEY.

[BY A. P. NIGHT WIRE.]

NORTH YAKIMA (Wash.) July 2.—The State Council of Defense, meeting here today, unanimously adopted a special committee report declaring that labor conditions in the Yakima Valley constitute a menace to food production, and asking Gov. Lister to call upon the Federal government for protection in the Cle Elum, Ellensburg and Yakima districts. Gov. Lister attended the meeting. He expressed approval of the report, and tonight wired Secretary of War Baker the substance of the committee's recommendation.

ARREST A WOMAN FOR MAN'S MURDER.

[BY A. P. DAY WIRE.]

SEATTLE (Wash.) July 2.—The body of Samuel S. Klumph, a painter, aged 40, dead from knife wounds, was found this morning in an unused basement. The police arrested Maud Hallock, who lives near by. The police say the appearance of the body indicated that Klumph had been killed in a rear room of the Hallock house and his body dragged across a courtyard to the basement where it was found.

ADJUTANT-GENERAL TO EAST ST. LOUIS.

[BY A. P. NIGHT WIRE.]

SPRINGFIELD (Ill.) July 2.—Adjt.-Gen. Frank A. Dickson left for East St. Louis this evening, where he will take charge of the riot situation. He will be followed by six additional companies of guardsmen, making a total of twelve units ordered to that city for riot duty.

Mooney Trial.

STATE FINISHES THE BOMB CA

One Hundred and Th... three Witnesses Testify.

Long Argument on Conc... Evidence Admission.

Judge Seawell will Rule the Question Today.

[BY A. P. NIGHT WIRE.]

SAN FRANCISCO, July 2.—State concluded today its against Mrs. Rena Mooney, with murder in connection bomb explosion here last Jul... hundred and thirty-three wi... had been put on the stand. C. Oxman, star witness in th... of Thomas J. Mooney, and awaiting trial for alleged su... tion of perjury in connection that case, was not called to ... ness, as had been expected.

A portion of Mrs. Mooney's mony given before the grand in which she said she was n... acquainted in 1912 with Wm. Billings, an alleged accomp... the Mooneys, was admitted ... dence. The defense promptly ... that it had no objection to its troduction, and advised the ... that Mrs. Mooney would be ... the stand to substantiate it.

After a lengthy argument today on the admissibility ... dence tending to show that Mooney was active in an alle... archistic conspiracy, the ... nounced that a ruling on the tion will be given tomorrow.

One of the witnesses called was George Speed, who early trial testified that he had deli... note from Billings to Mooney days before the explosion. On examination Speed said that he had asserted that a private d... had offered him $5000 to ... Tom Mooney." The prosecu... leges that Mooney was sus... that time of being involved ... dynamiting of an electric company's property.

In arguing the admissi... alleged conspiracy testimony ... ant District-Attorney Fra... viewed the alleged unlawful ... ties of Mooney and Billings ... 1913 to within a few days of ... plosion.

"I propose to show that Mooney was involved by ... tively engaged in work for ... ternational Workers' ... League, which raised the ... defend Mooney and Billings," ... ramento and Contra Costa ... said Ferrari. "Her connec... the Blast, which opposed ... ness, is another link in the ... acy chain. Her anarchistic ... cies and her connection with ... chistic organizations, give ... guilty knowledge of unlaw... show circumstantially her ... the conspiracy." Nathan C. ... attorney for the defense, ... connection had been estab... twen the alleged conspiracy ... power, light and railroad ... panies, and the preparedness ... explosion.

"Thomas Mooney, in his ... overt acts against corporati... trying to emancipate the ... men," said Coghlan. "He ... have no remote connection ... offense the defendant is ... with. If there was a con... ended before the bomb ex...

Lieutenant of Police Charles ... said Billings had a crippled ... nail when he was arrested. ... telle Smith, a star State ... said early in the trial that ... she identified as Billings, ... carrying a suitcase alleged ... contained the bomb, had a ... thumbnail.

E. R. Merle, powder expert ... that black powder could be ... factured by any person. It ... opinion that both black powder ... dynamite had been used in ... bomb.

Niter, he said, was used in ... manufacture of black powder. ... uel Samuels, a stevedore, ... early in the trial that he had ... procured twelve pounds of ... from him eleven days before ... plosion.

LAUNCH COLONY OF ADVEN...

[BY DIRECT WIRE—EXCLUSIVE ...]

EUREKA, July 2.—W... David Seabury of Culver ... Academy is speeding ... automobile with Eureka as ... tination developed today ... announcement that 1600 ... cently purchased from ... Lumber Company by C. ... of Dinuba, Cal., will be ... founding a Seventh Day ... colony. Dr. Seabury, it is ... will be in charge of the ... Intermediate school which ... established in a town yet to ... and which will be the ... tive seat of the colony, ... who has managed to keep ... secret for several months, ... the city today and could not ... cated to confirm a rumor ... wood V. Matlack of Chicago ... Chicago will be connected ... enterprise. Matlack some ... figured in a sensational ... elopement with Mrs. Estelle ... ley of Chicago.

The colony tract lies ... miles north of Eureka, near ... stone Beach. The land ... surveyed and subdivided. ... ber of prospective tenants ... land already have been se... declared, and Draper expects ... gin construction of a ... center and the school within ... weeks. Draper, who is ... is declared by his friends ... launched several co-operative ... onies in other parts of the ... and the Coast States. ... ventists declare that when ... will colonize his tract with ... of that faith, the venture ha... ing to do with the church ... tion.

GREECE INFORMS ...

[BY ATLANTIC CABLE AND A. P.]

AMSTERDAM, July 2.—... to the North German Gaz... Greek Charge d'Affaires ... has handed the German ... a statement similar to that ... to the Austrian ... Vienna, notifying the Powers ... that Greece felt herself ... break diplomatic relations ... Germany.

News from S...

Official.

CITRUS CROPS ARE REDUCED.

Report Made to State Board by Commissioner.

Oranges, Lemons and Walnuts Suffer from Heat.

Conditions Around Santa Ana are Investigated.

[BY DIRECT WIRE—EXCLUSIVE DISPATCH.]

SANTA ANA, July 2.—County Horticultural Commissioner R. K. Bishop today sent the State Board of Horticulture a report of his investigations into the damage done by the heat wave that occurred the middle of June. According to Commissioner Bishop's report, oranges for the oncoming crop, lemons and walnuts were materially damaged. Other crops escaped with little or no damage.

He states that there was little damage done to Valencia oranges now matured on the trees. He says that 10 per cent. will cover all damage of every nature to those oranges.

The principal damage to oranges was to next year's crop. There is always a June drop, and the hot spell made that drop much heavier than usual. After examining scores of groves, Commissioner Bishop estimates that the heat wave will reduce next year's orange crop in this county to a 70 per cent. crop. He says that many other citrus men, without making the extensive investigation he has made, say the damage is much greater than he estimates, some of them saying that next year's crop cannot be over 40 per cent.

LEMONS ALSO.

Lemons picked in the last few days show soft spots. The damage done to lemons was mostly to colored fruit. Commissioner Bishop estimates 25 per cent. of the lemons on the trees on June 15 were lost. The rest are in good condition.

Walnuts suffered through burning of the hull and by damage to the nut inside. Before the hot spell the crop was estimated as 110 per cent. Many orchards had 125 per cent. of a normal crop. Commissioner Bishop estimates the loss to be 40 per cent., which he says will bring this year's crop down to a 70 per cent. normal crop. Damage to walnuts was spotted, dry sandy lands suffering the most.

BRINGS OUT BEANS.

With lima beans and blackeye beans on dry sections the loss was about 15 per cent. Of the 40,000 acres of beans in the county a large proportion lies in the damp lowlands, where nearly all the beans are limas. There the heat spell brought the beans out rapidly, and the size of the crop will be increased probably enough to offset the loss in the drier sections. A statement to that effect has been made by L. E. Valle, Southern Pacific commercial agent. Commissioner Bishop states that the lowland beans were also benefited. Sugar beets were not harmed, he adds. Here and there some beet tops were scorched, but the roots were not hurt, and the beets are coming on all right now. The factories report the beets to be in good condition.

Of the lesser crops, Commissioner Bishop reports that berries suffered a 50 per cent. loss. Apricots and peaches were not harmed, and Commissioner Bishop reported those now today to be normal in quantity and quality.

The five major crops of the county are citrus fruits, walnuts, beans and sugar beets.

Exclusive hand-made work. Mrs. Hewett's Shop, Hotel Maryland.—Advertisement.

FUNERAL INSTEAD OF A FESTIVAL.

[BY DIRECT WIRE—EXCLUSIVE DISPATCH.]

POMONA, July 2.—The funeral services of Eric G. Nelson, a pioneer resident of Chino, will be held tomorrow in place of the celebration of the thirty-fifth anniversary of his marriage, for which extensive plans had been made. Mr. Nelson was one of the best-known men in the Chino district, being the builder of the first frame structure there and the first contractor in that city. He was 72 years old, having been born in Sweden in 1861. In 1881 he came to the United States and located in Chino in 1887. He leaves a widow, seven children, two sisters, and a brother. The funeral services will be held at the First Baptist Church in Chino, Rev. E. G. Mantey officiating.

Indications are that the summer ball at Hotel del Coronado will be an unusually brilliant one. Many advance bookings being made.—[Advertisement.

GIVEN ALLOWANCE.

[LOCAL CORRESPONDENCE.]

LONG BEACH, July 2.—The City Commissioners have adopted an ordinance allowing not to exceed $30 a month each to the five members of the Board of Education, who have heretofore served gratuitously. This means that in the future the members of the school board will receive $30 each for every meeting attended.

Exciting.

SCORE OF MEN WO... IN A FIGHT A...

[LOCAL CORRESPONDEN...]

A... July 2.—One hundred and fifty Mexicans started a battle in the Mexican quarter of ... Sunday night in which a ... were wounded. The fight be... between two factions, California ... and natives of Mexico, the former defending the Conscription Act, ... native-born Mexicans denounced ... Guns were drawn and knives ... rocks were used as weapons. ... Practically all the men of the ... Mexican settlement got into the fight ... which waged back and forth across ... Spring avenue. Long standing feuds ... between the two classes were brought ... in and the ... roar.

Three of ... the mob, ... some of th... and M. A... and J.

News from South of Tehachepi's Top—Los Angeles County Items

Official.

CITRUS CROPS ARE REDUCED.

Report Made to State Board by Commissioner.

Oranges, Lemons and Walnuts Suffer from Heat.

Conditions Around Santa Ana are Investigated.

[BY DIRECT WIRE—EXCLUSIVE DISPATCH.]

SANTA ANA, July 2.—County Horticultural Commissioner R. K. Bishop today sent the State Board of Horticulture a report of his investigations into the damage done by the heat wave that occurred the middle of June. According to Commissioner Bishop's report, oranges for the oncoming crop, lemons and walnuts were materially damaged. Other crops escaped with little or no damage.

He states that there was little damage done to Valencia oranges now matured on the trees. He says that 10 per cent. will cover all damage of every nature to those oranges.

The principal damage to oranges was to next year's crop. There is always a June drop, and the hot spell made that drop much heavier than usual. After examining scores of groves, Commissioner Bishop estimates that the heat wave will reduce next year's orange crop in the county to a 70 per cent. crop. He says that many other citrus fruits without making the extensive investigation he has made, say the damage is much greater than he estimates, some of them saying that next year's crop cannot be over 40 per cent.

LEMONS ALSO.

Lemons picked in the last few days show soft spots. The damage done to lemons was mostly to colored fruit. Commissioner Bishop estimates 25 per cent. of the lemons on the trees on June 14 were lost. The rest are in good condition.

Walnuts suffered through burning of the hull and by damage to the nut meats. Before the hot spell the crop was estimated as 110 per cent. Many orchards had 125 per cent. of a normal crop. Commissioner Bishop estimates the loss to be 40 per cent., which he says will bring this year's crop down to a 70 per cent. normal crop. Damage to walnuts was greatest, dry sandy lands suffering the most.

SINGS OUT BEANS.

White beans and blackeye beans in a few sections the loss was about 75 per cent. Of the 40,000 acres of beans in the county a large proportion lies in the damp lowlands, where nearly all the beans are a loss. There the hot spell brought the beans out rapidly, and the value of the crop will be increased enough to offset the loss in the dry sections. A statement to that effect has been made by L. Vails, Southern Pacific commercial agent. Commissioner Bishop says that the lowland beans were not benefited. Sugar beets were not harmed, he adds. Here and there sugar beet tops were scorched, but the roots were not hurt, and the beets are coming on all right now. The factories report the beets to be in good condition.

Of the lesser crops, Commissioner Bishop reports that berries suffered a 50 per cent. loss. Apricots and peaches were not harmed, and are today to be normal in quantity and quality.

The five major crops of the county are citrus fruits, walnuts, beans and sugar beets.

Effective hand-made work. Mrs. Moore's Shop, Hotel Maryland.—[Advertisement.

FUNERAL INSTEAD OF A FESTIVAL.

[BY DIRECT WIRE—EXCLUSIVE DISPATCH.]

REDONDA, July 2.—The funeral services of Eric G. Nelson, a pioneer resident of Chino, will be held today in place of the celebration of the thirty-fifth anniversary of his arrival, for which extensive plans had been made. Mr. Nelson was one of the best-known men in the Chino valley, being the builder of the first frame structure there and the first contractor in that city. He was 70 years old, having been born in Sweden in 1841. In 1851 he came to the United States and located in Chino in 1887. He leaves a widow, seven children, two sisters, and a brother. The funeral services will be held at the First Baptist Church here, Rev. E. G. Mantey officiating.

Reservations are that the summer dance at Hotel del Coronado will be an unusually brilliant one. Many advance bookings being made.—[Advertisement.

GIVEN ALLOWANCE.

[LOCAL CORRESPONDENCE.]

LONG BEACH, July 2.—The City Trustees have adopted an ordinance allowing not to exceed $20 per month each to the five members of the Board of Education, who have hitherto served gratuitously. This means that in the future the members of the school board will receive $20 for every meeting attended.

Exciting.

SCORE OF MEN WOUNDED IN A FIGHT AT AZUSA.

[LOCAL CORRESPONDENCE.]

AZUSA, July 2.—One hundred and fifty Mexicans started a riot in the Mexican quarter here Sunday night in which a score were wounded. The fight between two factions, California natives of Mexico, the former protesting the Conscription Act. Mexican-born Mexicans denounced them, were drawn and knives and guns were used as weapons.

Practically all the men of the settlement got into the fight and fought back and forth across the arroyo. Long standing feuds between the two classes were brought to a head in and the district was in an uproar.

Three officers of the police force hurried to the scene and broke up the mob, using an auto to run down some of the ringleaders. A. Aguayo and M. Alba, California Mexicans, and J. Garcia and E. Aravelo, natives, were thrown in jail. Garcia had his scalp laid open with a rock and Aravelo was shot through the breast. A. Moro, R. Aguayo and B. Quavis are being sought by the police. Many others who were wounded were spirited away by their countrymen.

Two of the men who were upholding the government had registration cards. The other arrested were over the age limit.

Mooney Trial.

...ATE FINISHES ...HE BOMB CASE

... Hundred and Thirty ...hree Witnesses Testify.

... Argument on Conspir... Evidence Admission.

...e Seawell will Rule ... the Question Today.

[BY A. P. NIGHT WIRE.]

...N FRANCISCO, July 2.—... concluded today its ... ...et Mrs. Rena Mooney, ... murder in connection wi... explosion here last July. ...red and thirty-three wit... been put on the stand. Fr... ...man, star witness in the ... ...homas J. Mooney, and wh... ...ing trial for alleged subo... ...of perjury in connection w... ...case, was not called as a ... ...as had been expected. ...portion of Mrs. Mooney's ... ...given before the grand ... ...which she said she was not ... ...inted in 1913 with Warren ...es, an alleged accomplice ...Mooneys, was admitted in ... The defense promptly ... ...it had no objection to its ...ction, and advised the ... Mrs. Mooney would be pr... ...tand to substantiate it. ...er a lengthy argument ... on the admissibility of ... ...tending to show that ... ...cy was active in an alleged ...tic conspiracy, the court ...ed that a ruling on the q... will be given tomorrow. ...e of the witnesses called ... ...George Speed, who early ... ...testified that he had deliv... from Billings to Mooney ... before the explosion. On ... ...mation Speed said that Bi... asserted that a private de... offered him $5000 to "... Mooney." The prosecution ... that Mooney was suspect... time of being involved in ... ...ulting of an electric p... ...ney's property, ... arguing the admissibility ... ...d conspiracy testimony, ... District-Attorney Ferrari ...d the alleged unlawful sel... ...f Mooney and Billings ... to within a few days of the ...n.

...propose to show that B... ...ey was involved by being ... ...engaged in work for the ...tional Workers' Defe... ...e, which raised the mon... ...d Mooney and Billings in ...nte and Contra Costa cou... Ferrari. "Her connection ... ...last, which opposed pre... ...is another link in the ch... ...hain. Her anarchistic ... ...and her connection with ... ...organizations, giving ... ...knowledge of unlawful ... ...circumstantially her pa... ...conspiracy." Nathan C. C... ...ney for the defense, ...ction had been established ... the alleged conspiracy ... ..., light and railroad ... ..., and the preparedness ...sion.

...homas Mooney, in his ... ...acts against corporations ... ...to emancipate the wo... ...said Coghlan. "There ... no remote connection wh... ...e the defendant is ... If there was a conspi... before the bomb explo... ...tenant of Police Charles ...Billings had a crushed ... when he was arrested. M... ...Smith, a star State ... ...early in the trial that a ... identified as Billings, w... ...g a suitcase alleged to ...ined the bomb, had a c... ...mail.

...R. Merle, powder expert, ...black powder could be ...red by any person. It was ...n that both black powder ...osits had been used in ...er, he said, was used in ...facture of black powder. ...amuels, a stevedore, ... in the trial that Mrs. ... ...red twelve pounds of ... him eleven days before th...

...NCH COLONY OF ADVENTI...

[BY DIRECT WIRE—EXCLUSIVE DISPATCH.]

...REKA, July 2.—Why ... Seabury of Culver Mi... ...my is speeding westward ...obile with Eureka as his ...ncement developed today with ... purchased from Ro... ...er Company by C. E. ...nuba, Cal., will be ... ...ing a Seventh Day Ad... ... Dr. Seabury, it is de... ...e in charge of the gra... ...diate school which ... ...ished in a town yet to be ...which will be the adm... ...seat of the colony. ...ies managed to keep ... ...for several months, ...ity today and could not ... to confirm a rumor ... ...V. Matlack of St. Lou... ...so will be connected ... ...otte. Matlack some ... ...d in a sensational "... ...ment with Mrs. Estelle ... ...Chicago. ...e colony tract lies two ... ...north of Eureka, near ... Beach. The land has ...ved and subdivided. A ... ...prospective tenants ... ...already have been secur... ...ed, and Draper expects ... ...construction of a cem... ...and the school within ... ...Draper, who is ... ...lared by his friends ... ...ed several co-operative ... in other parts of Cal... ...the Coast States. In ... ...nts declare that while ... ...olonize his tract with ... ...et faith, the venture has ... ...do with the church and...

...ECE INFORMS GERM...

[BY ATLANTIC CABLE AND A. P. NIGHT WIRE.]

...TERDAM, July 2.—... ...o North German Gazette ... Charge d'Affaires at ... ...ended the German govern... ...ment similar to that de... ...e Austrian government ... ..., notifying the Foreign ...Greece felt herself ... ...diplomatic relations ...any.

Official.

WILL REBUILD RESORT HOTEL.

Ojai Structure to be Worth Twice as Much as the One Destroyed.

[LOCAL CORRESPONDENCE.]

OJAI, July 2.—An imposing structure to cost $75,000 is to rise on the ashes of the $30,000 Foothills Hotel, was the decision at a meeting of the Ojai Improvement Company, yesterday.

Beside the Ojai directors the following members of the Foothills Company were present: E. D. Libbey of Toledo, O.; Fred F. Merrill of Milwaukee, W. M. Ladd and F. H. Osgood.

It was decided to go ahead at once. The plans are being prepared by Mead and Requa, architects. As soon as they are completed they will be sent to eastern directors for their approval. Men are clearing away the debris and getting the site in shape for the construction of the new hotel.

Education.

PRINTER ELECTED AS HEAD OF BOARD.

TEACHERS' REQUEST FOR MORE PAY IS DENIED.

Insurance Man Dies Suddenly in Pasadena Restaurant—The Full Amount of Red Cross Subscriptions is Obtained, Total Being Over Hundred Thousand.

[LOCAL CORRESPONDENCE.]

PASADENA, July 3.—George R. Bickley was elected president of the Board of Education at a reorganization meeting yesterday afternoon. Mrs. Clara M. Odell was chosen vice-president and N. G. Fletcher, clerk. The two new members of the board are C. S. Thompson and Mrs. George B. Dane.

Dr. Jeremiah M. Rhodes, superintendent of schools, to whom was referred a request from the elementary and High School teachers for an increase in salary, reported that no favorable action could be taken at this time because of lack of funds.

DIES SUDDENLY.

J. C. Clifford, assistant superintendent of the Pasadena office of an insurance company, died from heart failure in a Colorado-street restaurant yesterday noon. He was 60 years old, had been a resident of Pasadena two years. He leaves a widow in St. Louis.

Pasadena's contribution of $100,000 to the Red Cross fund has been completed. Late subscriptions carried the amount in excess of the allotted $100,000.

Coronado Tent City guests will be treated to thrills galore at the various aquatic contests July 4.—[Advertisement.

TRAIN CHANGES CUT THE MAIL SERVICE.

[LOCAL CORRESPONDENCE.]

MONROVIA, July 2.—Announcement that on July 8 the Santa Fe will change the train schedule on the Los Angeles division, between San Bernardino and Los Angeles, is made by C. V. Tuttle, local agent. The alteration will affect the local mail service, as one local train, No. 43, will be discontinued, while two others that made local stops will make no stops between Pasadena and San Bernardino. Delays of from ten to eighteen hours in the receipt of mail are declared inevitable as a result.

An attempt will be made to secure additional mail service by way of the Pacific Electric.

Grand fireworks on the water at Coronado Tent City July 4.—[Advertisement.

HOTEL MANAGER IS ARRESTED.

[BY DIRECT WIRE—EXCLUSIVE DISPATCH.]

EL CENTRO, July 2.—W. H. Phelan, 29 years old, manager of the Barbara Worth Hotel, was taken to Los Angeles tonight by Deputy United States Marshal Dolph S. Bassett, charged with improperly having in his possession sixty-five signed registration cards. That more El Centro men may be named in the same connection is indicated by the subpoena today of County Clerk Cook before the United States grand jury in Los Angeles. Mr. Phelan states that his stenographer made out the cards for the County Clerk, and left them on a table near his office. Thinking they had been mislaid he placed them in his pocket for safekeeping, and, on a trip to Calexico the same day, lost his coat out of an auto. A deputy sheriff found the coat, and, finding the cards, reported the matter to the Federal authorities.

Reinforcements.

EXTRA CREWS FIGHT RIVER.

More Rock Dumped Onto the Colorado Levees.

Three-inch Rise at Needles Causes Uneasiness.

Another Period of High Water is Expected.

[BY DIRECT WIRE—EXCLUSIVE DISPATCH.]

CALEXICO, July 2.—Although the Colorado River was not as high today as yesterday the pressure was increased against the Volcano Lake levee by the breaking of the Saiz levee near its western end yesterday, and extra crews of men were added to those who are dumping rock onto the levees. There are now 600 men at work with three rock trains on the levee. There are still two and a half feet to spare between the top of the Volcano Lake levee and the surging flood.

It is the belief of the irrigation district officials that another high river is due at Yuma within a few days. The news of a rise of three inches in the river at Needles caused them more uneasiness than did the breaking of the Saiz levee. The reading yesterday at Needles was 13.3. Today it was 13.55. At Yuma the river dropped from 29.6 feet and a discharge of 140,000 second feet to 29.3 feet and a flow of 139,700 feet. At the Volcano Lake the reading was 41.20, a rise of but a half inch.

The only effect today of the break near the end of the Saiz levee was to inundate a few hundred acres of uncultivated land and to exert a greater pressure on the main levee at the head of Volcano Lake. There the current swerved toward the north. Today a slight scouring of the levee took place. There is still the Volcano Lake railroad embankment and a portion of high ground to hold the river back into the region behind the break.

Plan to see Coast championship swimming, rowing, diving meet at Hotel del Coronado July 4.—[Advertisement.

Gay.

VENICE BEDECKED FOR THE HOLIDAY.

GRAND FIREWORKS DISPLAY PROMISED VISITORS.

Statement is Made that the Pyrotechnics will Last for Several Hours—Aviators Make Hundred-mile Flight from San Diego to Santa Monica Bay.

[LOCAL CORRESPONDENCE.]

VENICE, July 2.—This city is bedecked for the big Fourth of July celebration, which began Sunday and will end Wednesday at midnight with a grand display of fireworks.

The "Horrible Carnival" will be staged tomorrow night and on Wednesday a roundup and Wild West show will be the feature of the day in the Race Thru the Clouds enclosure. The fireworks display will begin early in the evening and last until midnight. Thousands of people are making reservations in Venice, Ocean Park and Santa Monica.

TEST FOR AVIATORS.

Completing a 100-mile flight by following the coast line from San Diego to the Venice aviation field, nine aviators landed here today and after a short stay, started their flight back to San Diego. The aviators were in command of Capt. H. J. Damm, instructor, of the North Island Training Station and the flight was the junior military aviators' final test after a six-months' course.

The student officers are Lieut. D. C. Emmons, Thirty-seventh Infantry; Lieut. E. L. Hoffman, Twenty-fourth Infantry; Lieut. E. B. Lyon, Seventh Cavalry; Lieut. L. A. Walton, an unassigned cavalryman; First Class Sergeant Paul R. Stockton, Sergt. Edmund A. Kruss, Signal Corps, New York National Guard; Sergt. E. F. White and Sergt. H. H. White of the Signal Corps, U.S.A.; Lieut. J. C. Prince and Lieut. John Kennard of the Seventh Cavalry, El Paso, were passengers as was Private Holt, a mechanician.

Capt. C. W. Howard flew from the Inglewood field in advance of the visiting aviators. Lawrence Brown, local aviator, did his "death drop" for the visitors. The Venice Chamber of Commerce gave a luncheon in honor of the men at a local cafe.

Fatality.

SKULL IS CRUSHED.

Young Rancher of San Dimas Loses Control of Motorcycle and is Killed when He Drives the Machine Full Speed into Motor Engine.

[BY DIRECT WIRE—EXCLUSIVE DISPATCH.]

SAN DIMAS, July 2.—Losing control of his motorcycle, Worley Blevins, 21 years old, a well-known rancher of this district, was instantly killed tonight when the machine crashed into the side of a Pacific Electric motor engine at the Cataract-avenue crossing of the Southern Pacific tracks.

The engine had backed into a siding to allow a passenger train to pass and was emerging onto the main track when Mr. Blevins drove his motorcycle into it. The impact sent him over the motorcycle and his head hit the side of the engine, his skull being crushed.

The motorcycle was a new one, and it is supposed he was not entirely acquainted with its working, for instead of shutting off the power he increased his speed. The body was taken to the Todd & Patterson undertaking rooms at Pomona, where an inquest will be held tomorrow morning at 10 o'clock. The young man leaves a father and mother at Big Creek, Tenn.; a sister, Mrs. Robert Shaver of San Dimas, and another sister, Mrs. Robert Poor of Covina.

VENTURA COUNTY BOARD IS NAMED.

[LOCAL CORRESPONDENCE.]

VENTURA, July 2.—All Ventura county young men between the ages of 21 and 45, who apply for admission to the reserve training camp to be opened at the Presidio, San Francisco, next month, will be passed on by a board of nine prominent citizens who have received instructions from Washington. Charles C. Perkins, chairman of the Board of Supervisors, is at the head of the board and has named the following members: Don G. Bowker, Ventura; W. C. Hendricksen, Ojai; M. H. Butcher, Santa Paula; Richard Stephens, Fillmore; Charles Donlon and Leon Lehmann, Oxnard; Richard Bard, Hueneme; Roger Edwards, Saticoy.

Three of these men will be found every afternoon in the rooms of the Chamber of Commerce. All applications must be made through this board.

Army and navy ball at Hotel del Coronado Wednesday evening.—[Advertisement.

Familiar.

TELEGRAMS ARE SIGNED "DICKIE."

LOS ANGELES WOMAN IS SAID TO HAVE SENT THEM.

They are Read in an Embezzlement Case at San Diego and Mention Also is Made of Threatened Suit for Alienation of the Affections of a Singer.

[BY DIRECT WIRE—EXCLUSIVE DISPATCH.]

SAN DIEGO, July 2.—A number of telegrams signed "Dickie," sent by Mrs. Jessie Ulrey of Los Angeles to Max Baranov, a local jeweler who is charged with having embezzled $3000 worth of her jewels, were produced at the trial today before Judge T. L. Lewis. Several of the telegrams referred to a possible suit for alienation of the affections of Enrico Aresoni, opera singer, which Mrs. Ulrey said was threatened by his wife.

Return telegrams from Baranov during the New York trip showed that Aresoni was living with his wife in apparent reconciliation. The charge against Baranov is that he appropriated $3000 worth of Mrs. Ulrey's diamonds, which he received from Aresoni in New York, substituting smaller stones. Baranov was employed by Mrs. Ulrey to go to New York to get the jewels.

Mrs. Ulrey testified that she paid Baranov's expenses to New York and then $200 in addition upon his return, and that he suggested that she could give him a present if she cared to in appreciation of his services.

Aresoni, the Italian opera singer, testified that he went to New York with $4000 worth of rings and diamonds belonging to Mrs. Ulrey, to sell them for her. He told of returning the jewels to Baranov at the police headquarters in New York. He said he had known Mrs. Ulrey and her mother for several years. Ingle Carpenter of Los Angeles and McGee & Wiley of San Diego are representing Baranov. Dist.-Atty. Marsh is prosecuting him.

Celebrate at Coronado Beach.—[Advertisement.

INSURANCE QUESTION TO BE DETERMINED.

[LOCAL CORRESPONDENCE.]

VISALIA, July 2.—Whether death from blood poisoning superinduced by the use of a caustic liniment can be constructed as accidental is the question which the Superior Court of Tulare county will pass upon in the suit brought by Mrs. Marietta R. Gray, acting as administratrix on the estate of her brother, Lewis C. Rice. Rice came to his death March 9, 1917, after, the complaint says, infection was carried into a wound on his leg when an irritant substance was used in mistake for a soothing lotion. The State Life Insurance Company of Indiana, which carried a policy on the life of Rice in the sum of $10,000, to be paid in case of accidental death, is named defendant in the action. Wheaton A. Gray, former Superior Judge of this county, and now of Los Angeles, is an attorney for the plaintiff.

Series of "dansants" will open at Hotel del Coronado July 7. Further information, 527 Spring.—[Advertisement.

SANTA ANA WOMAN HEADS OFFICERS.

[LOCAL CORRESPONDENCE.]

PORTERVILLE, July 2.—Resolutions urging Congress to make the "bone dry" regulations a part of the food-control bill, and election of new officers for the ensuing year, brought to a close the convention of the California branch of the Women's Missionary Society of the Evangelical Church, which has been in session here the past week.

The new officers are: Mrs. F. Cordes of Santa Ana, president; Mrs. G. Husser of Santa Ana, vice-president; Mrs. A. Doescher of Anaheim, secretary; Mrs. W. Schmidt of Lodi, corresponding secretary; Mrs. G. A. Wild of Los Angeles, treasurer.

Spectacular diving contest at Hotel del Coronado July 4.—[Advertisement.

LOSES LIFE TRYING TO SAVE DAUGHTER.

[BY DIRECT WIRE—EXCLUSIVE DISPATCH.]

CALEXICO, July 2.—Edward de Jarnatt, foreman of the composing-room of the Calexico Chronicle, who was drowned in the Alamo River late yesterday, lost his life in saving that of his daughter, Inez, who was wading in the river. Fred de Nyse tried vainly to save De Jarnatt. He rescued the girl. The body has not yet been found.

SPECIAL SALE
Lighting Fixtures
Hundreds of beautiful samples being sacrificed to make room for the fulfillment of many large contracts on hand.
Wagner-Woodruff Co.
830 So. Olive St.

FIND BARRETT SEES VISIONS.

Examining Board Quizzes the Confessed Slayer, Who is Sent to Patton.

Benton L. Barrett, who was committed to the Southern California State Hospital for the Insane at Patton, following his trial in Los Angeles on a charge of having murdered his wife and her son, and then having cremated the remains in the back yard, was adjudged insane by an examining board at the State hospital at San Bernardino yesterday, according to the announcement of Dr. John A. Reily, superintendent.

Barrett suffers from delusions much of the time and imagines someone is talking to him. In rational moments, doctors state, he is an interesting conversationalist.

He will remain at Patton indefinitely.

Maybe.

POLICE THINK HIS "BRIDE" IS A MAN.

AGED OHIO FARMER REQUESTS THEIR ASSISTANCE.

He Says He Carried on Long-distance Courtship, but When Asked to Send Money He Thought He Would Come Personally to Long Beach.

[LOCAL CORRESPONDENCE.]

LONG BEACH, July 2.—Richard Roberts, a farmer, 60 years old, arrived here this afternoon from Deerfield, O., in search of his prospective bride, Miss Florence Allison, with whom he carried on a correspondence courtship for several months. He didn't know her address, however, and appealed to the local police for assistance in locating her.

According to Mr. Roberts, the party with whom he has been corresponding with finally asked him to send her $100 with which to cover expenses to Deerfield. "Instead of sending the money I just thought I would come out West here and surprise Miss Allison," declared the excited bridegroom-correspondent.

Letters produced by the wooer showed that "Miss Allison," while writing from Long Beach, represented her home "to be in the foothills thirty miles from town; that the remaining members of her family died in 1900; that she now resided with an aged couple who would leave, upon their death, $12,000, and that she was healthy, true, loving, and extremely fond of children and all nature."

The police are inclined to believe that the alleged bride is a male bunko artist endeavoring to fleece the aged farmer, who came 3000 miles.

NO CHANGES.

Declaring that whatever changes are found necessary among the various division heads and their subordinates will only be made as the future discloses such necessities, E. E. Tincher, Long Beach's new Public Affairs Commissioner, who today took charge of the office which he will occupy for the next four years, announced that he will make no changes in the personnel of his department.

The means that at Tuesday's meeting of the City Commissioners, the first regular session that will include Mr. Tincher, Miss Zaidee Brown will be reappointed City Librarian, Osa Foster, municipal band director; S. C. Pauley, market master, and E. A. Munn, park superintendent. Mrs. Francis Yandel was appointed secretary today of the new Public Affairs Commissioner.

The seven banks of Long Beach today distributed $135,000 in interest and dividends to stockholders and patrons.

Daily concerts at Coronado Tent City, directed by the noted band leader Caesare La Monaca.—[Advertisement.

REMAINS OPEN SHOP.

[BY A. P. NIGHT WIRE.]

SANTA BARBARA, July 2.—The plumbers went out on a strike today, demanding a raise from $5 to $6 a day and recognition of the union. A compromise was reached, whereby the men accepted an increase of $5.50 and continuation of the open shop.

Organization.

HELM IS HEAD OF EDUCATION BOARD.

IS ELECTED PRESIDENT BY UNANIMOUS VOTE.

Complete Harmony Prevails at Brief Session of Newly-elected Body—Old Rules Stand—Personnel of Committees to be Announced at a Later Meeting.

Lynn Helm was yesterday elected president of the new Board of Education. The session was brief, and complete harmony prevailed. Charles J. McCormick was temporary chairman, and, after the order of business was announced and the purpose of the meeting stated, D. K. Edwards nominated Mr. Helm for president. The nomination was seconded by J. H. Bean, and Mr. Helm was elected by unanimous vote.

Temporary Chairman McCormick welcomed Mr. Helm in a brief but happy speech, to which Mr. Helm responded in kind.

The new board adopted the rules of the previous board, provisionally. President Helm announced he will appoint the various committees at a later meeting.

The new board is as follows: Lynn Helm, president; Charles J. McCormick, D. K. Edwards, J. H. Bean, Bessie D. Stoddart, C. C. Parker and Lucius K. Chase. The retiring members are former Judge Walter Bordwell, A. J. Copp, Jr., W. J. Washburn and Mrs. Maud Crew Waters.

—the most economical and nutritious food that you can buy at any price is Perfection Bread.

It is wrapped in a dust-proof sanitary white waxed paper and delivered direct to your door every day.

10667 OR BDY 67 BRINGS IT TO YOU

DAVIS' Perfection BREAD (37)

Beginning July 2, 1917

THE SOUTHERN CALIFORNIA TELEPHONE COMPANY

will occupy its new offices at 716 South Olive St.

Where prompt service will be given to all matters pertaining to the installation of telephones, and collection of bills for telephone service.

Call Broadway 12600 or F98, and ask for "Business Office"

"AMERICA FIRST!" SAYS Bobby and then Post Toasties"

Colored Sun Glasses

Comfortable when motoring. Those Pictured above come in Amber, Smoke or Amethyst, with shell rims. Regular $1 values; special for a few days at

50C

Emma C. Fleming
Jeweler—Optician,
322 W. Sixth Street
Just a few steps from Broadway.

MERCEY WATER
California's Unique Hot Springs

Drink Mercey Water

Los Angeles, Cal. May 14th, 1917.
Mercey Water Sales Company,
Gentlemen: For the past three years following an operation for Dermoid cyst, I have been afflicted with a terrible complexion, the poison from this cyst having previously settled in my face. I have tried every kind of internal remedy, as well as every known external application supposed to be good for this trouble. Finally, after trying "vaccine" the doctors told me that they were at a loss, and could do nothing for me.
Through a friend I was reluctantly persuaded to try MERCEY WATER. I have taken almost three cases and today my face is so nearly well and my skin so smooth that it is a constant inquiry from my friends as to what has cured me.
Feeling there may be someone else who is suffering as I have from this embarrassing disfiguration, I am writing this letter, which you are free to use.
Yours very truly,

Write for booklet.
MERCEY WATER SALES COMPANY
Suite 810 Merritt Bldg.
LOS ANGELES, CALIFORNIA
Main 1472 60478

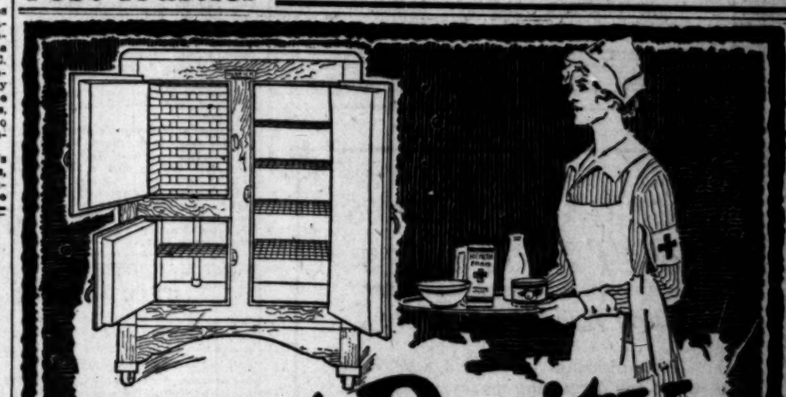

Food Purity

Pure Cold Air

reaches every part of food chambers, which are always dry and sweet—never damp and rancid. Foods in the Herrick never mould or taint — never interchange odors. Fresh fruits never decay. Nothing but a forced current of cold, dry, pure air ever reaches the food.

FREE ICE
With every three-door Herrick we will furnish 200 lbs. of ice. With two-door Herricks, 100 lbs. will be furnished. Arco ice supplied in territory supplied by Arco Ice Co. You will profit by talking over with us your refrigerator needs.

NOW IS THE TIME TO BUY

ALL SIZES ALL PRICES UP TO $250.

HERRICK

Dry Air Refrigerator
USED BY U. S. GOVERNMENT

Exclusive Distributors Hoosier Kitchen Cabinets Eclipse Gas Ranges

LYON McKINNEY SMITH CO

Dignified and Practical Credit Terms

737-41 South Hill St.
Broadway 138 60204

Foremost Events in Field of Sports Baseball, Handball, Bowling, Yachting; Tenni

Baseball.

SCRIBES FIRE CHANCE AGAIN.

Bay City Floats Another Wild and Weird Rumor.

Local Boss Supposed to be Out of It.

This Theory Discredited by the P. L.

Somebody has been at it again, and this time in San Francisco. Frank Chance has resigned as manager of the Angels and sold his stock to Johnny Powers, according to a report received last night. Everybody seems to be agreed upon this point with the exception of Chance himself, and likewise Mr. Powers, both of whom deny the truth of the story.

Not only does the story assert that Chance has quit, but it adds that Red Killifer is to be put in charge of the team. This will be flattering news to Bro. Killifer, but he isn't any more likely to believe it than Frank Chance is. Behold the evidence which appears damaging—to the writer of it:

SAN FRANCISCO, July 2.—Before he left for Los Angeles last night Frank Chance told personal friends here that he had quit as manager of the Los Angeles club. He has sold his stock to Johnny Powers. Chance wanted to quit once before, but Powers coaxed him to stay on the job. This time Chance says his mind is made up, and he is through.

If Chance does quit Killifer will be put in charge of the club.

Chance says he has money enough; he is tired of the game; he has been drawing down a big salary from the Los Angeles club, and he does not think business warrants.

He has had the best in baseball, having managed world's championship clubs; he has made a fortune out of the game, and he is ready to retire. Earlier in the season it was reported that Chance was going to quit, but he branded the story as a lie and the writer of it as a "plain liar."

This time, however, he sprung the story himself, so it must be on the level. The Los Angeles club looks like a strong aggregation now. Killifer has had big league experience and he is a hard-working player, so there is no reason why he should not make good as a manager.

"NOTHING TO IT," SAYS F. CHANCE.

"Me sell my stock in the Los Angeles club?" plaintively responded Manager Frank Chance of the Angels last night. "What would I want to sell my stock for? There's nothing to it. Somebody has been hitting the pipe again, I guess. I'll be with the team tomorrow." Thus did the Peerless Leader dispose of the wild rumor from San Francisco last night that he had sold his stock and was about to retire from the game.

SCATTERGUNNERS WILL CELEBRATE.

Patriotism will be provided for at the Vernon Gun Club tomorrow with an Independence Day patriotic shoot beginning at 10:30 o'clock in the morning, and continuing until all contestants are satisfied.

The affair will be a Red Cross benefit. Targets will be 3 cents, 2 cents of which will go into the coffers of the national organization. The other penny will be used to purchase American flags for winning gunmen.

BISHOP NINE TO PLAY LOCAL TEAM.

Bishop vs. the Pacific Electric nine of Los Angeles will be the diamond classic to be played at the first-named community today. The P.E. nine, with Joe Rafferty of Spalding's to guide its destinies, left last night for Inyo county. Additional contests are to be played tomorrow and Thursday.

MOTOR CAR DEALERS ASSOCIATION DIRECTORY

BUICK—HOWARD AUTO CO., 1323 So. Flower St. Home 60009, Main 9040.

CADILLAC "8"—DON LEE. 12th and Main Sts. Phones: Main 8763; 60339.

CHALMERS—HUPMOBILE—Greer-Robbins Co., Twelfth and Flower Streets. Broadway 5410; A1187.

MITCHELL—SAXON—J. V. BALDWIN MOTOR COMPANY. 12th & Olive. Phones: Bdwy. 148; 60517.

Save Old Copies of The Times

They Are Worth Money

As a means of inculcating a spirit of thrift and developing money-making and money-saving habits in Los Angeles boys and girls, The Times Circulation Department, until further notice, will buy and pay cash at the rate of one cent a pound for complete old copies of The Times delivered at The Times Office, corner First and Broadway.

This offer applies to old copies of The Times only. No other paper will be accepted.

Times subscribers can earn approximately 15 cents a month for their favorite charity by the sale of 30 copies of the daily and Sunday Times; and boys and girls can earn considerable spending money by collecting old copies of this newspaper from friends and neighbors.

Church societies, benevolent associations and other charitable organizations can increase their incomes by taking advantage of this offer.

Bring or send all of your old copies of The Times to the Times Circulation Department, where they will be paid for in cash at the rate of one cent a pound, or $20 a ton.

Out-of-town subscribers to The Times may make arrangements with the nearest Times agent for the sale of old copies of this newspaper.

All papers must be free from dirt and in good general condition, as well as properly folded and tied in bundles.

The Times-Mirror Company

Make your car immune from theft. THE AUTO THEFT-SIGNAL and the $100 REWARD back of it will do it. Write or call for new booklet. Auto Theft-Signal Sales Co. 10th and Hill Sts. Phone:

Net Results.

KENNY HAWKS A REAL HERO.

Comes from Behind in Warm Tennis Match.

Sinsabaugh has Difficulty with Sinclair.

Herb Hahn Tramples Frame of F. Winne.

[SPECIAL CORRESPONDENCE.]

LONG BEACH, July 2.—Kenneth Hawks, the "Covina Comet," defeated Lindsey Dickey of Los Angeles after a poor start in what later developed to be one of the best-played matches of the day in the gentlemen's singles division in the second day's play in the Red Cross tennis tournament in progress on the Hotel Virginia courts.

A COMEBACK.

Hawks lost the first set to Dickey, 4-6, and then rose up and in a spectacular comeback eliminated his opponent in two sets, 6-3, 6-3. Although the game did not run into high figures, some of the best tennis of the meet thus far was brought out by the contest, which was witnessed by a good-sized gallery.

This was Long Beach day at the tournament. The proceeds of the gate will be turned over to the local Red Cross chapter. Tuesday will be Santa Monica day, and Wednesday, the Fourth, will be Los Angeles day. The surprise of the morning play was the stubbon resistance offered by Upton Sinclair in his match with Simpson Sinsabaugh. The veteran Sinsabaugh had comparatively easy sailing in the first set, which he annexed six games to four. In a set replete with slashing duels and accurate shots, Sinsabaugh also took the second set and match after a hard fight, 7-5.

BOWERS OUT.

Another veteran who refused to be downed was Walter Bowers, who stepped forth early in the afternoon and with youthful celerity took his first set from Frank Isaacs by the overwhelming score of 6-1. This sudden outburst of brilliancy was too great to last, however, and the San Francisco boy took the second set, 2-6, almost completely reversing the tables. Bowers, however, was not to be denied, and, gaining a new foothold, put over a 6-4 win, taking the set and match. In the other three-set match, in the gentlemen's singles, Ray Greenberg of San Francisco defeated Forrest Cornett of Santa Monica, 6-3, 2-6, 6-2.

Kelly Reese of Portland fell before the attack of Clarence Barker, 6-3, 7-5. Herbert Hahn beat Frank Wynne, 6-1, 6-3, and Wynn Mace won from Robert Rager, 6-2, 6-4.

VETERANS WIN.

In the gentlemen's doubles, the veteran team of Bundy and Mc-Loughlin easily disposed of Hall and Osborne, 6-1, 6-2. In a good three-set match, Warren and Hart beat Sinclair and Johns, 6-3, 2-6, 6-3. Noble and Freese beat Isaacs and Dickey, 6-4, 10-8.

The best tennis of the afternoon in the doubles division came to light when Herbert Hahn and Frank Winne defeated Forrest Cornett and Victor Dixon, 2-6, 6-2, 7-5.

Clarence Barker and Horace Donnell defeated Freese and Noble, 6-3, 6-3.

In the only women's single match of the day, Miss Mary K. Browne made quick work of Lorraine Hasselo, winning by the score of 6-0, 6-1.

In the mixed doubles division Tom Bundy and Mrs. May Sutton Bundy, co-operating in true family style, defeated Forrest Cornett and Mrs. Widdowson, 6-3, 6-1.

FORT MACARTHUR TEAM A WINNER.

Seven games played and none lost is the record of the Fort MacArthur ball club, which tomorrow journeys to Arcadia to compete against the Seventh Regiment nine. The San Pedro soldiers have a pair of real gunners in their diamond battery of Schmidt and McLloyd. They expect to demonstrate some real shooting at Arcadia tomorrow.

Sunday the Fort MacArthur team defeated the Torrance nine, three runs to four. Next Sunday the fort team will play the Lankershim club of the Trolley League at Lankershim.

ART GRIGGS MAY JUMP BEAVERS.

Art Griggs is now with the Portland team, but he has his ears pointed toward the Copper League, and they are tuned especially to catch alluring words from the vicinity of Tyrone, N. M.

Word that Tyrone wanted him was in Los Angeles many hours before McCredie's fingers were in the pie, but fortunately, or unfortunately, they couldn't connect with Griggs. He wrote Carl Mueller from the north yesterday that he had waited home all day for sweet music from Tyrone, and finally—like a deserted lover, perhaps—he turned his face to the north.

EXPERT SPOTS MANY CORBINA.

Fred Grewell, chief custodian of Hoegee's gun department, is back from a fortnight at Imperial Beach, where he experienced good fortune in bagging both sweet and salt water fish. Grewell found plenty of corbina in the surf, and from the neighboring dam landed numerous sweet-water bass that ran up to two and a half pounds.

Grewell kept an eagle eye on possible hunting grounds, and found to his satisfaction that Paradise Valley was literally alive with quail, dove and rabbits.

PITTSBURGH WANTS TO OUST DREYFUS.

[BY DIRECT WIRE—EXCLUSIVE DISPATCH.]

PITTSBURGH (Pa.) July 2.—Two of the city's leading newspapers and several of the stockholders in the Pittsburgh ball club are demanding that Barney Dreyfuss, president of the club, get down and out to make way for a leader who will rebuild the team to championship caliber, no matter what the cost may be.

The demand for Dreyfuss's elimination followed the release of Manager Jimmy Callahan, who, it is openly claimed, was made the fall guy for the club's failure to play better ball, when in reality the penuriousness of Dreyfuss, who has repeatedly refused during the past two years to spend money to strengthen the team, is said to be the cause for the Pirates' present lowly position.

Gus Kervaras takes his morning neck massage.

The wild Greek has decided that Prof. Ito will probably try to strangle him in their match tomorrow at Maier Park, and in order to prepare for such eventualities Gus has been submitting his thorax to the treatment shown in the above photograph. This should make his neck tough enough to stand the strain, providing that it doesn't kill him.

Pitchers' Battle.

COAST STRIKE-OUT RACE ONLY A DUEL.

OLDHAM AND ERICKSON, BOTH SEALS, AT TOP.

Jack Ryan was a Respectable Third Last Month, but the Veteran Angel Seems to be Out of the Running for First Honors Now.

Erickson and Oldham of the Seals have turned the race for strike-out honors of 1917 into a two-man affair. A month ago Oldham was leading by the slimmest kind of a margin; this month finds Erickson out in front with 112 strike-out victims and Oldham dropping back to a poor second with 101 victims. Jack Ryan was a respectable third last month, but the veteran Angel pitcher seems to be out of the running for first honors now. He has dropped back until 86 strike-outs is the best he can claim for third honors.

Quinn of Vernon is the only other pitcher who is well out in front of the field, his 67 strike-outs giving him fourth place. Johnson of Vernon, with 56 is next; Mitchell of Vernon and Brenton of Portland, each with 51, are the only other pitchers who had fanned over 50 batters up to the first of July.

Eighth on the list comes Spider Baum of the Seals with 49. Leverenz of Salt Lake has fanned 45; Hoff and Dubuc of the Bees have each fanned 46; Penner of Portland has fanned 46. Oakland pitchers do not figure up among the leaders in strike-outs. Clinton Prough is the best Oak bet in strike-outs, and he is thirteenth on the list with 41 victims. Right behind him come Krause and Goodbred, each with 38.

Oakland pitchers may not figure in strike-outs, but Prough's control record is one that the other pitchers in the league cannot touch. At the end of the thirteenth week of the Coast League season, Prough is among the half-dozen hardest worked pitchers in the league, and yet he has walked less than an average of two batters a week and an average of less than one and a half walks per nine innings. In 176 innings he has walked only twenty-four men; other pitchers among the hardest-worked slabsters have issued walks as follows: Oldham, 95; Erickson, 61; Johnson, 49; Baum, 45; Quinn, 41.

Oldham of the Seals is the wildest of the pitchers, having walked 95 batters. Next in line among the wild men come Dubuc, Salt Lake, 69; Ryan, Los Angeles, 66; Erickson, San Francisco, 61; Brenton, Portland, 61; Hoff, Salt Lake, 61.

Indian Smith of the Seals, one of the best winners, has walked 52 batters and fanned only 18.

Following are complete strike-out and base-on-ball records of pitchers up to and including last Saturday's games:

Pitcher, club—	S.O.	B.B.
Arlett, Oakland	15	16
Baum, San Francisco	49	45
Beer, Oakland	18	16
Brenton, Portland	51	61
Brown, Los Angeles	29	36
Crandall, Los Angeles	30	42
Desmond, Vernon	39	54
Dougan, Salt Lake	7	12
Dougherty, San Francisco	16	35
Dubuc, Salt Lake	46	69
Erickson, San Francisco	112	61
Evans, Salt Lake	30	45
Flosher, Portland	33	41
Fromme, Vernon	31	37
Goodbred, Oakland	38	38
Hall, Los Angeles	31	57
Harstad, Portland	4	10
Hoff, Salt Lake	46	61
Hogg, Los Angeles	30	38
Houck, Portland	28	35
Hughes, Salt Lake	29	27
Johnson, Vernon	56	49
Kirmayer, Salt Lake	17	9
Krause, Oakland	38	50
Kremer, Oakland	23	26
Leverenz, Salt Lake	45	50
Marion, Vernon	3	2
Mitchell, Vernon	51	49
Oldham, San Francisco	101	95
Penner, Portland	46	43
Prough, Oakland	41	24
Quinn, Vernon	67	41
Ryan, Los Angeles	86	66
Smith, San Francisco	18	52
Standridge, Los Angeles	16	16

LEAGUE STANDINGS.

PACIFIC COAST LEAGUE.

	W.	L.	P.c.		W.	L.	P.c.
S. Francisco	53	38	.586	Los Angeles	42	44	.488
Salt Lake	47	40	.540	Portland	37	45	.451
Oakland	44	44	.500	Vernon	36	51	.414

YESTERDAY'S RESULTS.

No games scheduled.

NATIONAL LEAGUE.

	W.	L.	P.c.		W.	L.	P.c.
New York	39	22	.639	Cincinnati	37	37	.500
Philadelphia	37	26	.587	Brooklyn	29	33	.468
St. Louis	34	31	.523	Boston	24	36	.400
Chicago	30	34	.534	Pittsburgh	21	43	.328

YESTERDAY'S RESULTS.

Cincinnati, 8; Chicago, 5.
New York, 6; Boston, 1.
St. Louis, 6; Pittsburgh, 4.
Brooklyn, 7; Philadelphia, 3.

AMERICAN LEAGUE.

	W.	L.	P.c.		W.	L.	P.c.
Chicago	44	24	.647	Cleveland	35	34	.507
Boston	41	24	.631	Washington	29	38	.406
New York	41	27	.603	St. Louis	26	40	.394
Detroit	34	32	.515	Philadelphia	23	39	.371

YESTERDAY'S RESULTS.

Detroit, 5; St. Louis, 4.
Boston, 4; New York, 3 (11 innings, darkness.)
Washington, 6; Philadelphia, 0.
Chicago, 4; Cleveland, 3 (7 innings.)

AMERICAN ASSOCIATION.

	W.	L.	P.c.		W.	L.	P.c.
Indianapolis	45	28	.616	Kansas City	35	32	.522
Louisville	42	32	.568	Milwaukee	30	41	.418
St. Paul	37	31	.544	Minneapolis	28	42	.400
Columbus	39	34	.534	Toledo	28	44	.389

YESTERDAY'S RESULTS.

No games scheduled.

WESTERN LEAGUE.

	W.	L.	P.c.		W.	L.	P.c.
Des Moines	41	27	.603	Omaha	37	32	.536
Lincoln	38	30	.559	Denver	34	35	.493
Sioux City	37	31	.544	S. Joseph	27	40	.403
Joplin	36	31	.537	Wichita	23	47	.329

YESTERDAY'S RESULTS.

Wichita, 2; Denver, 8.
Joplin, 1; St. Joseph, 4.
Omaha, 1; Lincoln, 2.

SOUTHERN ASSOCIATION.

	W.	L.	P.c.		W.	L.	P.c.
Atlanta	49	32	.605	Nashville	40	37	.519
Birmingham	47	32	.595	Memphis	38	40	.487
New Orleans	47	35	.580	Little Rock	32	43	.427
Chattanooga	42	39	.519	Mobile	29	50	.353

YESTERDAY'S RESULTS.

Nashville, 6; Chattanooga, 4.
Memphis, 14; Little Rock, 3.
Mobile, 5; Birmingham, 4.
Atlanta, 6; New Orleans, 4.

AMERICAN LEAGUE.

THIRTY-ONE FOR COBB.

[BY A. P. NIGHT WIRE.]

ST. LOUIS, July 2.—Cobb got a double and a single today, making his record thirty-one consecutive games in which he has made one or more hits. Detroit rallied and won from St. Louis in the tenth, 5 to 4. Detroit took four of the six games just played here. Score:

DETROIT.	AB	R	H	O	A
Bush,ss	4	1	1	1	6
Vitt,3b	5	0	2	0	1
Cobb,rf	4	1	2	4	0
Veach,lf	3	1	1	2	0
Heilman,rf	2	1	0	1	0
Burns,1b	5	0	2	17	1
B.Jones,2b	5	0	0	2	4
Stanage,c	5	0	1	2	1
Dauss,p	4	1	0	1	5
Totals	38	5	9	30	16

ST. LOUIS.	AB	R	H	O	A
Sloan,lf	5	0	1	0	0
Austin,3b	5	0	1	2	3
Maier,1b	5	1	1	9	0
Pratt,2b	4	0	1	2	3
Severoid,c	4	1	1	2	8
Jacobson,rf	4	0	0	1	0
Maranda,cf	4	0	1	4	0
Johnson,ss	4	1	2	6	2
Rogers,p	2	0	0	0	3
Rumler,x	1	0	0	0	0
Shotton,xx	0	1	0	0	0
Totals	38	4	9	30	14

x—Batted for Rogers in tenth.
xx—Ran for Rumler in tenth.

SCORE BY INNINGS.

Detroit	0	0	1	1	0	0	1	0	0	2—5
St. Louis	0	0	0	0	1	0	0	2	0	1—4

SUMMARY.

Errors—Bush, Sloan, Sisler, Maranda. Two-base hits—Cobb, Stanage, Sisler, Pratt, Johnson, Austin. Three-base hits—Severoid, Burns. Stolen bases—Sloan, Bush, 2; Vitt. Double play—Vitt to B. Jones to Burns. Bases on balls—Off Dauss, 1. Struck out—By Dauss, 2; by Rogers, 2.

NIGHT HALTS YANK-SOX GAME.

[BY A. P. NIGHT WIRE.]

BOSTON, July 2.—Boston and New York played for eleven innings when the game was called on account of darkness with the score 4 to 4. Scott's failure to cover second when Baker was stealing in the seventh prevented Boston from retiring the side before the score was tied. Score:

CHICAGO.	AB	R	H	O	A
J.Clina,lf	0	0	0	0	0
Leibold,lf	1	0	0	2	0
Weaver,3b	2	0	1	2	1
E.Cl'ins,2b	2	0	0	1	0
Jackson,rf	4	0	0	0	0
Felsch,cf	4	0	2	3	0
Gandil,1b	2	1	1	7	0
Risberg,ss	3	1	2	1	1
Lynn,c	2	1	0	5	0
Danforth,p	2	1	0	0	2
Faber,p	0	0	0	0	1
Totals	20	4	6	21	5

CLEVELAND.	AB	R	H	O	A
Graney,lf	5	1	1	2	0
C'pman,ss	5	0	0	3	2
Speaker,cf	5	1	3	0	0
Roth,rf	5	0	1	0	0
Harris,1b	4	0	0	6	1
W'gstne,2b	4	1	1	4	2
Evans,3b	4	0	0	2	3
O'Neill,c	3	0	0	4	4
Boehling,p	0	0	0	0	0
Lambeth,p	1	0	0	0	0
Klepfer,p	0	0	0	0	0
Morton,p	0	0	0	0	0
Guisto,x	1	0	0	0	0
Deberry,xx	1	0	1	0	0
Howard,xxx	0	0	0	0	0
Totals	36	3	7	21	10

Called end of seventh.
x—Batted for Lambeth in fourth.
xx—Batted for Klepfer in sixth.
xxx—Ran for Deberry in sixth.

SCORE BY INNINGS.

Chicago	0	0	0	0	0	0	0	0	4	0—4
Cleveland	0	0	0	0	0	0	0	0	3	0—3

SUMMARY.

Errors—Lynn, 2. Two-base hit—Speaker. Three-base hit—Gandil. Stolen bases—J. Collins, Risberg, Evans. Double play—Wambsganss to Harris. Bases on balls—Off Danforth, 1; off Boehling, 2; off Lambeth, 4; off Morton, 1. Innings pitched—By Danforth, 8 (none out in seventh); by Boehling, 1 (none out in second); by Lambeth, 1; by Klepfer, 2. Struck out—By Danforth, 5; by Lambeth, 1; by Klepfer, 1.

SENATORS WIN.

[BY A. P. NIGHT WIRE.]

PHILADELPHIA, July 2.—Gallia held Philadelphia to three hits, all of which were made after the sixth inning today and Washington won, 6 to 0. Errors played a big part in the visitors' runs. Henry made a double and two singles and drew a base on balls in four trips to the plate. Score:

WASHINGTON.	AB	R	H	O	A
Judge,1b	0	0	2	6	1
Shanks,ss	5	0	2	1	3
Milan,cf	4	1	1	4	0
Rice,rf	4	1	0	4	0
Leonard,2b	2	1	0	0	1
Henry,lf	3	1	3	2	0
Murray,2b	3	0	0	5	3
Henry,c	3	1	3	5	0
Gallia,p	3	0	0	0	3
Totals	33	6	9	27	10

PHILADELPHIA.	AB	R	H	O	A
Witt,ss	4	0	0	1	2
Strunk,cf	4	0	0	2	0
Mann,lf	4	0	0	2	0
Bates,3b	3	0	0	1	3
M'lmitz,1b	4	0	1	13	0
Whitehill,p	4	0	1	0	2
Haley,c	3	0	1	2	1
Meyer,rf	3	0	0	1	0
Pickford,2b	3	0	0	2	4
Schauer,p	2	0	0	0	3
R.Fisher,p	0	0	0	0	0
French,x	1	0	0	0	0
W.Fisher,xx	1	0	0	0	0
Totals	32	0	3	27	14

x—Ran for Haley in seventh.
xx—Batted for Schauer in eighth.

SCORE BY INNINGS.

Washington	1	2	3	4	5	6	7	8	9	
Philadelphia	0	0	0	0	0	0	0	0	0	—6

SUMMARY.

Errors—Shanks, 2; Strunk, Gruner, R. Johnson. Two-base hits—Shanks, Henry, Three-base hit—McInnis. Stolen bases—Rice. Double plays—Gallia to Murray to Judge; Gruner to McInnis; Haley to Gruner. Bases on balls—Off Gallia, 1; off Whitehill, 3. Innings pitched—By Schauer, 8. Struck out—By Gallia, 3; by Schauer, 2; by R. Johnson, 2.

WHITE SOX END AHEAD.

[BY A. P. NIGHT WIRE.]

CHICAGO, July 2.—Chicago took the last game of the series from Cleveland, 4 to 3. Lack of control by Lambeth following Boehling's ineffectiveness in the second inning gave Chicago its four runs. The game was called in the seventh to let Cleveland catch a train for St. Louis. Score:

BOSTON.	AB	R	H	O	A
Hooper,rf	3	0	1	3	0
Barry,2b	4	0	1	4	7
Hob'ne,1b	4	0	1	13	0
Gardner,3b	4	1	1	1	3
Lewis,lf	4	1	1	3	0
Walker,cf	3	0	0	4	0
Scott,ss	4	0	0	2	4
Agnew,c	4	0	2	3	2
Shore,p	1	0	0	0	2
Bader,p	0	0	0	1	0
Totals	35	2	7	34	18

NEW YORK.	AB	R	H	O	A
Maisel,2b	5	1	1	2	4
P'pugh,ss	4	0	2	4	6
Baddy,x,rf	3	0	2	2	0
Pipp,1b	4	0	1	9	0
Baker,3b	4	0	0	4	1
Magee,lf	4	2	0	1	0
Miller,cf	4	0	1	2	0
N'maker,c	3	0	0	3	3
Mogridge,p	2	0	0	0	0
Mays,p	0	0	0	0	0
Russell,y	0	0	0	0	0
Totals	37	3	7	27	14

x—Batted for Bader in eighth.
y—Batted for Mogridge in ninth.

SCORE BY INNINGS.

Boston	0	0	0	0	0	0	1	0	1	0—2
New York	0	0	0	0	0	0	0	0	3	0—3

SUMMARY.

Errors—Scott, Magee. Two-base hits—Baker, Miller. Three-base hit—Pipp. Stolen base—Baker. Double plays—Peckinpaugh to Maisel; Barry to Hobliizel; Shocker to Peckinpaugh to Pipp. Bases on balls—Off Shore, 1; off Mogridge, 2; off Shocker, 2; off Bader, 1. Innings pitched—By Shore, 5 plus; by Mogridge, 3 1-3; by Shocker, 1; by Bader, 1. Struck out—By Shore, 1; by Bader, 1; by Russell, 1.

NATIONAL LEAGUE.

REDS WIN FREAK.

[BY A. P. NIGHT WIRE.]

CHICAGO, July 2.—Cincinnati defeated Chicago, 8 to 5, in a ragged game here today. Each club erred frequently, and several freak plays occurred during the game, one of which gave Merkle a home run on a short hit to left, which bounded off Thorpe's shoe and went under the fence.

The score:

CINCINNATI.	AB	R	H	O	A
Groh,3b	5	2	1	0	1
Kopf,ss	4	1	3	1	2
Roush,cf	4	1	2	2	0
Griffith,rf	4	1	3	2	0
Neale,lf	3	2	0	1	0
Thorpe,lf	1	0	0	0	0
Mitchell,1b	4	1	2	12	4
Rhem,2b	3	0	1	3	5
Wingo,c	4	1	2	3	1
Regan,p	4	1	2	0	6
Totals	40	8	15	27	19

CHICAGO.	AB	R	H	O	A
Flack,rf	4	2	1	4	1
Mann,lf	5	2	2	1	0
Paskert,2b	4	0	0	2	3
Driscoll,2b	4	0	1	2	6
Merkle,1b	4	1	1	10	1
Williams,lf	4	0	0	1	0
K'fer,3b,ss	5	0	1	1	2
W'tmar,ss	5	0	0	4	1
Wolter,x	1	0	0	0	0
Deal,3b	0	0	0	0	0
Elliott,c	4	0	0	4	1
Pren'gast,p	2	0	0	1	1
Reuther,p	0	0	0	0	1
Seaton,p	0	0	0	0	1
B'kburn,xx	1	0	0	0	0
Douglas,p	0	0	0	0	0
Totals	39	5	5	27	17

x—Batted for Wortman in eighth.
xx—Batted for Seaton in eighth.

SCORE BY INNINGS.

Cincinnati	1	2	3	4	5	6	7	8	9	
Chicago	0	1	0	2	0	2	0	0	0	—5

SUMMARY.

Errors—Kopf, Roush, Mitchell, Wingo, 2; Regan, Mann, Zeider, Wortman, 2; Elliott, 2. Two-base hits—Flack, Elliott, Wingo, Griffith, Regan. Three-base hit—Mann. Home runs—Griffith, Merkle. Stolen bases—Driscoll. Double plays—Prendergast to Wortman; Flack to Doyle to Zeider to Wortman; Driscoll to Wortman to Merkle; Kopf to Rhem to Mitchell. Bases on balls—Off Seaton, 1; off Regan, 2. Innings pitched—By Prendergast, 2 plus; by Reuther, 2-3; by Seaton, 2 1-3. Struck out—By Seaton, 1; by Regan, 1.

DODGERS GET SERIES.

[BY A. P. NIGHT WIRE.]

BROOKLYN, July 2.—Brooklyn made it four out of six in the final game of the series with Philadelphia by winning today. The locals batted Oeschger and Bender hard.

The score:

PHILADELPHIA.	AB	R	H	O	A
Paskert,cf	4	0	0	3	0
Bancroft,ss	4	0	0	2	2
Stock,3b	4	0	1	2	2
Cravath,rf	4	0	1	1	0
Whitted,lf	4	1	1	3	0
Luderus,1b	4	0	2	9	3
Nicholl,2b	4	0	1	2	4
Killifer,c	3	0	1	5	1
Oeschger,p	2	0	0	0	2
Bender,p	0	0	0	0	0
Dugey,x	1	0	0	0	0
Byrne,xx	1	0	0	0	0
Totals	34	1	6	27	14

BROOKLYN.	AB	R	H	O	A
Olson,ss	4	0	0	0	4
Myers,1b	5	1	3	11	1
H'man,cf	4	0	0	1	0
Stengel,rf	4	0	1	1	0
Wheat,lf	4	1	1	3	0
C'haw,2b	4	0	1	0	1
Mowrey,3b	4	1	3	1	4
Miller,c	4	2	2	7	0
Cheney,p	2	1	1	1	1
Smith,p	2	0	0	0	1
Totals	36	7	12	27	11

x—Batted for Oeschger in sixth.
xx—Batted for Bender in ninth.

SCORE BY INNINGS.

Philadelphia	1	2	3	4	5	6	7	8	9	
Brooklyn	0	0	0	0	0	1	0	0	1	—1
	0	1	0	0	1	0	0	2	x	—7

SUMMARY.

Errors—Cravath, Whitted, Nicholl, Bender, Stengel. Two-base hits—Paskert, Nicholl, Stengel, Miller, Smith. Sacrifice hit—Hickman. Double plays—Mowrey to Myers, 2. Bases on balls—Off Cheney, 4; off Oeschger, 1; off Bender, 2. Innings pitched—By Cheney, 4 1-3; by Oeschger, 5; by Bender, 1. Struck out—By Cheney, 2; by Smith, 4; by Bender, 1.

CARDS DEFEAT PIRATES.

[BY A. P. NIGHT WIRE.]

PITTSBURGH, July 2.—Pittsburgh's poor fielding and the ease with which Mamaux was hit gave St. Louis the game, 6 to 4, today. King's batting was a feature. He hit safely each of four times at bat, and drove in three runs.

The score:

ST. LOUIS.	AB	R	H	O	A
Smith,lf	5	0	1	1	0
Baird,2b

Tennis,

Scrappers.

NEFELD TO BOX KENDALL

Neither Can Afford to Lose Decision.

aras Thinks Ito Wants Good Alibi.

an Ross Enjoys a Swim in Local Tank.

BY LEEPSON BOWNER.

tle Willis Hunefeld ... Richard Kendall will ... ix-ounce mittens at J... n tonight, and neither of th... ford to have the other's gl... d by the referee at the ... session.

...efeld is admitted the ... among local lightweights, ... ut as rugged as a dyspe... narian. Kendall doesn't kn... ht hand from his left, ... n unholy swat with eit... may win because he is cu... ick may win because he ...

Houck and Al McManus ... semi-windup. Houck is ... ring from the effects of ... " knockout at the hands ... rickford Saturday. He ... enough to win a decision t... us when their last fought, ... to step some to do a ... preliminary bouts are ... mysterious, and there ... ing. They are as follows: ... vs. Young Frisco. Dick B... Ted Martin. Harry Sh... t Romeo, Ed Cummins ... vage.

Kervarec has an idea ... he's trying to allibi him... father Ito says he only w... ays Gus. "I bet he w... 136."

aras has wound up his tr... nd so has Ito. Both ar... -ful condition for the af... promises to be one of ... knock-down and drag... in the history of Maier ... prepared for a rough ... as has Kervarec, and th... ubtless be a real stra... hey meet.

—Fairbanks will be on h... nd his trainer, Bull ... in his match with a m... ividual, which takes p... fore the fiu jitsu com... ks is barking Montana ... idea that his ambi... can lick his weight is a ... has a box at the ri... eatens to lick Montana's ... himself if Bull can't d...

an Rose, better known as ... c Club swimming team ... rancisco, stopped off ... yesterday just long enou... k for world's record ... Rose is entered in e... cept the 50-yard dash in ... Coast swimming champ... San Diego tomorrow, ... to win nine first places ... he tore off the 25-yard ... 10 4-5s, the 50-yard ... in 23 4-5s, and the 100-... stroke in 32 2-5s.

ATORS OF LAW HAVE HARD TI...

tors of the fish and ... ve been out of luck th... Deer crooks have been ... sufferers. Beside the ... justice of the Bay fami... Deputy Barnett and ... $225 fine for replenishi... ation and propagation" ... Abels convicted ... uck slayer at the Suey ... n given thirty days to pa... go to jail for fifty days ... ty Abels Saturday ... Carry with over the ... and he was fined. ... in Santa Maria. Abels ... ny and too small cla... tor, D. Gymnioth paid ... th counts, and A. Abels ... th Deputy Becker at the ... getting the agent of the ... Williams, again, on the ... nts, he paid $50 on May ...

LARY CUT IS TAKEN QUIETLY

...CT WIRE—EXCLUSIVE DISPATCH.

...RTLAND (Or.) July 1.—... ific Coast players, as a g... thing, must have accep... emphically the cut in sal... recommended by ... nates. First pay day ... the new regime was ... r and, in the absence ... pronounced wails from th... , the reduced pay chec... have been passed over ... counter and tucked aw... out comment.

W. McCredie of the P... club will not have ... ble with the problem of ... he week hence. The P... re at Salt Lake this w... checks are held up w... Beavers are away fro... e. They are due in P... next Tuesday morni... a series with San Fr...

...'t think we will ha... trouble with our players ... Judge McCredie. "T... had ample time to think ... s over and I guess the ... now convinced that wh... reduced expenses hand... ot live."

...dge McCredie has not ... ived the financial resu... the Vernon last week, ... Oakland series paid ... ers approximately $1... is in the neighborhood ... getting the agent of the ... Williams, again, on the ... nts, he paid $50 on May ...

Classified Liners.

AGATE TYPE ONLY.

Insertions subject to the following terms and rules: The rate for inserting PERPAID class and Business Announcement Liners is 6 cents per line for each insertion; in the Sunday issue, 10 cents per line. Minimum space, 4 lines. Count 6 words to a line. Numerals, abbreviations, and each group of figures or words count as a word. Minimum charge, 40 cents. Terms, cash in advance for a stated number of insertions, and to each subscription. Liners under the following classifications: "Personals," "Special Notices," "Lost and Found," "Help Wanted," "Situations Wanted," "Financial," "Real Estate," "Miscellaneous," "Business Announcements," "Professional Directory," "Dancing," "Detectives," "Instructions," "Typewriters," "Shorthand," "Business Opportunities," "Patents," "Machinery," "Automobiles," "Automobile Accessories," "Repairing," "Storage," "Transfer," "Boats," "Aeroplanes," "Dogs," "Cats," "Pets," "Poultry," "Pigeons," "Bees," "Seeds," "Plants," "Flowers," "Nursery Stock," "Building Materials," "Wanted to Rent," "Rooms and Board," "Houses," "Apartments," "Furnished Rooms," "Rooms Wanted

Foremost Events in Field of Sports Baseball, Handball, Bowling, Yachting; Tenni

Baseball.

SCRIBES FIRE CHANCE AGAIN.

Bay City Floats Another Wild and Weird Rumor.

Local Boss Supposed to be Out of It.

This Theory Discredited by the P. L.

Somebody has been at it again, and this time in San Francisco. Frank Chance has resigned as manager of the Angels and sold his stock to Johnny Powers, according to a report received last night. Everybody seems to be agreed upon this point with the exception of Chance himself, and likewise Mr. Powers, both of whom deny the truth of the story.

Not only does the story assert that Chance has quit, but it adds that Red Killifer is to be put in charge of the team. This will be flattering news to Bro. Killifer, but he isn't any more likely to believe it than Frank Chance is. Behold the evidence which appears damaging—to the writer of it:

SAN FRANCISCO, July 2.—Before he left for Los Angeles last night Frank Chance told personal friends here that he had quit as manager of the Los Angeles club. He has sold his stock to Johnny Powers. Chance wanted to quit once before, but Powers coaxed him to stay on the job. This time Chance says his mind is made up, and he is through.

If Chance does quit Killifer will be put in charge of the club.

Chance says he has money enough; he is tired of the game; he has been drawing down a big salary from the Los Angeles club, and he does not think business warrants.

He has had the best in baseball, having managed world's championship clubs; he has made a fortune out of the game, and he is ready to retire. Earlier in the season it was reported that Chance was going to quit, but he branded the story as a lie and the writer of it as a "plain liar."

This time, however, he sprung the story himself, so it must be on the level. The Los Angeles club looks like a strong aggregation now. Killifer has had big league experience and he is a hard-working player, so there is no reason why he should not make good as a manager.

"NOTHING TO IT," SAYS F. CHANCE.

"Me sell my stock in the Los Angeles club?" plaintively responded Manager Frank Chance of the Angels last night. "What would I want to sell my stock for? There's nothing to it. Somebody has been hitting the pipe again, I guess. I'll be with the team tomorrow." Thus did the Peerless Leader dispose of the wild rumor from San Francisco last night that he had sold his stock and was about to retire from the game.

SCATTERGUNNERS WILL CELEBRATE.

Patriotism will be provided for at the Vernon Gun Club tomorrow with an Independence Day patriotic shoot beginning at 10:30 o'clock in the morning, and continuing until all contestants are satisfied.

The affair will be a Red Cross benefit. Targets will be 3 cents, 2 cents of which will go into the coffers of the national organization. The other penny will be used to purchase American flags for winning gunmen.

BISHOP NINE TO PLAY LOCAL TEAM.

Bishop vs. the Pacific Electric nine of Los Angeles will be the diamond classic to be played at the first-named community today. The P.E. nine, with Joe Rafferty of Spalding's to guide its destinies, left last night for Inyo county. Additional contests are to be played tomorrow and Thursday.

Net Results.

KENNY HAWKS A REAL HERO.

Comes from Behind in Warm Tennis Match.

Sinsabaugh has Difficulty with Sinclair.

Herb Hahn Tramples Frame of F. Winne.

[SPECIAL CORRESPONDENCE.]

LONG BEACH, July 2.—Kenneth Hawks, the "Covina Comet," defeated Lindsey Dickey of Los Angeles after a poor start in what later developed to be one of the best-played matches of the day in the gentlemen's singles division in the second day's play in the Red Cross tennis tournament in progress on the Hotel Virginia courts.

A COMEBACK.

Hawks lost the first set to Dickey, 4-6, and then rose up and in a spectacular comeback eliminated his opponent in two sets, 6-3, 6-3. Although the game did not run into high figures, some of the best tennis of the meet thus far was brought out by the contest, which was witnessed by a good-sized gallery.

This was Long Beach day at the tournament. The proceeds of the gate will be turned over to the local Red Cross chapter. Tuesday will be Santa Monica day, and Wednesday, the Fourth, will be Los Angeles day. The surprise of the morning play was the stubborn resistance offered by Upton Sinclair in his match with Simpson Sinsabaugh. The veteran Sinsabaugh had comparatively easy sailing in the first set, which he annexed six games to four. In a set replete with slashing duels and accurate shots, Sinsabaugh also took the second set and match after a hard fight, 7-5.

BOWERS OUT.

Another veteran who refused to be downed was Walter Bowers, who stepped forth early in the afternoon and with youthful celerity took his first set from Frank Isaacs by the overwhelming score of 6-1. This sudden outburst of brilliancy was too great to last, however, and the San Francisco boy took the second set, 2-6, almost completely reversing the tables. Bowers, however, was not to be denied, and, gaining a new foothold, put over a 6-4 win, taking the set and match. In the other three-set match, in the gentlemen's singles, Ray Greenberg of San Francisco defeated Forrest Cornett of Santa Monica, 6-3, 3-6, 6-2.

Kelly Reese of Portland fell before the attack of Clarence Barker, 6-3, 7-5. Herbert Hahn beat Frank Wynne, 6-1, 6-3, and Wynn Mace won from Robert Rager, 6-2, 6-4.

VETERANS WIN.

In the gentlemen's doubles, the veteran team of Bundy and McLoughlin easily disposed of Hall and Osborne, 6-1, 6-2. In a good three-set match, Warren and Hart beat Sinclair and Johns, 6-3, 2-6, 6-3. Noble and Freese beat Isaacs and Dickey, 6-4, 10-8.

The best tennis of the afternoon in the doubles division came to light when Herbert Hahn and Frank Winne defeated Forrest Cornett and Victor Dixon, 3-6, 6-2, 7-5.

Clarence Barker and Horace Donnell defeated Freese and Noble, 6-3, 6-3.

In the only women's single match of the day, Miss Mary K. Browne made quick work of Lorraine Hasselo, winning by the score of 6-0, 6-1.

In the mixed doubles division Tom Bundy and Mrs. May Sutton Bundy, co-operating in true family style, defeated Forrest Cornett and Mrs. Widdowson, 6-3, 6-1.

FORT MACARTHUR TEAM A WINNER.

Seven games played and none lost is the record of the Fort MacArthur ball club, which tomorrow journeys to Arcadia to compete against the Seventh Regiment nine. The San Pedro soldiers have a pair of real gunners in their diamond battery of Schmidt and McLloyd. They expect to demonstrate some real shooting at Arcadia tomorrow.

Sunday the Fort MacArthur team defeated the Torrance nine, three runs to four. Next Sunday the fort team will play the Lankershim club of the Trolley League at Lankershim.

ART GRIGGS MAY JUMP BEAVERS.

Art Griggs is now with the Portland team, but he has his ears pointed toward the Copper League, and they are tuned especially to catch alluring words from the vicinity of Tyrone, N. M.

Word that Tyrone wanted him was in Los Angeles many hours before McCredie's dagers were in the pie, but fortunately, or unfortunately, they couldn't connect with Griggs. He wrote Carl Mueller from the north yesterday that he had waited home all day for sweet music from Tyrone, and finally—like a deserted lover, perhaps—he turned his face to the north.

EXPERT SPOTS MANY CORBINA.

Fred Grewell, chief custodian of Hoegee's gun department, is back from a fortnight at Imperial Beach, where he experienced good fortune in bagging both sweet and salt water fish. Grewell found plenty of corbina in the surf, and from the neighboring dam landed numerous sweet-water bass that ran up to two and a half pounds.

Grewell kept an eagle eye on possible hunting grounds, and found to his satisfaction that Paradise Valley was literally alive with quail, dove and rabbits.

MOTOR CAR DEALERS ASSOCIATION DIRECTORY

BUICK — HOWARD AUTO CO., 1323 So. Flower St. Home 60009, Main 9040.

CADILLAC "8"—DON LEE. 12th and Main Sts. Phones: Main 8763; 60339.

CHALMERS—HUPMOBILE—Greer-Robbins Co., Twelfth and Flower Streets. Broadway 5410; A1187.

MITCHELL—SAXON—J. V. BALDWIN MOTOR COMPANY. 12th & Olive. Phones: Bdwy. 148; 60517.

Save Old Copies of The Times

They Are Worth Money

As a means of inculcating a spirit of thrift and developing money-making and money-saving habits in Los Angeles boys and girls, The Times Circulation Department, until further notice, will buy and pay cash at the rate of one cent a pound for complete old copies of The Times delivered at The Times Office, corner First and Broadway.

This offer applies to old copies of The Times only. No other paper will be accepted.

Times subscribers can earn approximately 15 cents a month for their favorite charity by the sale of 30 copies of the daily and Sunday Times; and boys and girls can earn considerable spending money by collecting old copies of this newspaper from friends and neighbors.

Church societies, benevolent associations and other charitable organizations can increase their incomes by taking advantage of this offer.

Bring or send all of your old copies of The Times to the Times Circulation Department, where they will be paid for in cash at the rate of one cent a pound, or $20 a ton.

Out-of-town subscribers to The Times may make arrangements with the nearest Times agent for the sale of old copies of this newspaper.

All papers must be free from dirt and in good general condition, as well as properly folded and tied in bundles.

The Times-Mirror Company

Make your car immune from theft. THE AUTO THEFT-SIGNAL and the $100 REWARD back of it will do it. Write or call for new booklet. Auto Theft-Signal Sales Co. 10th and Hill Sts. Phones:

Gus Kervaras takes his morning neck massage.

The wild Greek has decided that Prof. Ito will probably try to strangle him in their match tomorrow at Maier Park, and in order to prepare for such eventualities Gus has been submitting his thorax to the treatment shown in the above photograph. This should make his neck tough enough to stand the strain, providing that it doesn't kill him.

Pitchers' Battle.

COAST STRIKE-OUT RACE ONLY A DUEL.

OLDHAM AND ERICKSON, BOTH SEALS, AT TOP.

Jack Ryan was a Respectable Third Last Month, but the Veteran Angel Seems to be Out of the Running for First Honors Now.

Erickson and Oldham of the Seals have turned the race for strike-out honors of 1917 into a two-man affair. A month ago Oldham was leading by the slimmest kind of a margin; this month finds Erickson out in front with 112 strike-out victims and Oldham dropping back to a poor second with 101 victims. Jack Ryan was a respectable third last month, but the veteran Angel pitcher seems to be out of the running for first honors now. He has dropped back until 86 strike-outs is the best he can claim for third honors.

Quinn of Vernon is the only other pitcher who is well out in front of the field, his 67 strike-outs giving him fourth place. Johnson of Vernon, with 56 is next; Mitchell of Vernon and Brenton of Portland, each with 51, are the only other pitchers who had fanned over 50 batters up to the first of July.

Eighth on the list comes Spider Baum of the Seals with 49. Leverenz of Salt Lake has fanned 45; Hoff and Dubuc of the Bees have each fanned 46; Penner of Portland has fanned 46. Oakland pitchers do not figure up among the leaders in strike-outs. Clinton Prough is the best Oak bet in strike-outs, and he is thirteenth on the list with 41 victims. Right behind him come Krause and Goodbred, each with 38.

Oakland pitchers may not figure in strike-outs, but Prough's control record is one that the other pitchers in the league cannot touch. At the end of the thirteenth week of the Coast League season, Prough is among the half-dozen hardest worked pitchers in the league, and yet he has walked less than an average of two batters a week and an average of less than one and a half walks per nine innings. In 176 innings he has walked only twenty-four men; other pitchers among the hardest-worked slabsters have issued walks as follows: Oldham, 95; Erickson, 61; Johnson, 49; Baum, 45; Quinn, 41.

Oldham of the Seals is the wildest of the pitchers, having walked 95 batters. Next in line among the wild men come Dubuc, Salt Lake, 69; Ryan, Los Angeles, 66; Erickson, San Francisco, 61; Brenton, Portland, 61; Hoff, Salt Lake, 61.

Indian Smith of the Seals, one of the best winners, has walked 52 batters and fanned only 18.

Following are complete strike-out and base-on-ball records of pitchers up to and including last Saturday's games:

Pitcher, club—	S.O.	B.B.
Arlett, Oakland	16	16
Baum, San Francisco	49	45
Beer, Oakland	16	16
Brenton, Portland	61	61
Brown, Los Angeles	29	24
Crandall, Los Angeles	30	42
Decanniere, Vernon	89	54
Douglas, Salt Lake	7	15
Dougherty, San Francisco	16	25
Dubuc, Salt Lake	46	69
Erickson, San Francisco	112	61
Evans, Salt Lake	30	45
Fincher, Portland	33	41
Fromme, Vernon	81	37
Goodbred, Oakland	38	38
Hall, Los Angeles	31	37
Harstad, Portland	4	10
Hoff, Salt Lake	46	61
Hogg, Los Angeles	39	38
Houck, Portland	25	30
Hughes, Salt Lake	20	27
Johnson, Vernon	56	49
Kirmayer, Salt Lake	17	9
Klause, Oakland	28	50
Kremer, Oakland	25	36
Leverenz, Salt Lake	45	50
Marion, Vernon	1	2
Mitchell, Vernon	51	49
Oldham, San Francisco	101	95
Penner, Portland	45	53
Prough, Oakland	41	24
Quinn, Vernon	67	41
Ryan, Los Angeles	86	66
Smith, San Francisco	18	52
Standridge, Los Angeles	16	16

PITTSBURGH WANTS TO OUST DREYFUS.

[BY DIRECT WIRE—EXCLUSIVE DISPATCH.]

PITTSBURGH (Pa.) July 2.—Two of the city's leading newspapers and several of the stockholders in the Pittsburgh ball club are demanding that Barney Dreyfuss, president of the club, get down and out to make way for a leader who will rebuild the team to championship caliber, no matter what the cost may be.

The demand for Dreyfuss's elimination followed the release of Manager Jimmy Callahan, who, it is openly claimed, was made the fall guy for the club's failure to play better ball, when in reality the penuriousness of Dreyfuss, who has repeatedly refused during the past two years to spend money to strengthen the team, is said to be the cause for the Pirates' present lowly position.

Scrappers.

HUNEFELD TO BOX KENDALL

And Neither Can Afford to Lose Decision.

Kervaras Thinks Ito Will Have Good Alibi.

Norman Ross Enjoys a Dip in Local Tank.

BY LEEPSON BOWEN.

Gentle Willie Hunefeld and rough Richard Kendall will mix their six-ounce mittens at Doyle's tonight, and neither of them can afford to have the other's fist uplifted by the referee at the end of the session.

Hunefeld is admittedly the best boxer among local lightweights, is about as rugged as a [illegible] octogenarian. Kendall doesn't use his right hand from his left, but can hit an unholy swat with either. Willie may win because he is clever, and Dick may win because he can hit.

Leo Houck and Al McManus clash in the semi-windup. Houck is still recovering from the effects of a "movie" knockout at the hands of Jack Pickford Saturday. He is a clever enough to win a decision over McManus when they last fought, but will have to step some to do it.

The preliminary bouts are of more or less mysterious, and [illegible] interesting. They are as follows: Moore vs. Young Frisco, Dick Hamilton vs. Ted Martin, Harry [illegible] vs. Kid Romeo, Ed Cummings vs. Kid Savages.

Gus Kervaras has an idea that Prof. Ito is trying to alibi in advance. "This feller Ito says he only weighs 155," says Gus. "I bet he is nearer 180."

Kervaras has wound up his training, and so has Ito. Both are in wonderful condition for the battle, and it promises to be one of the wildest knock-down and drag-out affairs in the history of Maier Park. Ito has prepared for a rough battle, and so has Kervaras, and there will doubtless be a real battle when they meet.

Doug Fairbanks will be on hand to second his trainer, Bull Montana, in his match with Ito. Fairbanks is one individual, which takes a lot of nerve, just before the jiu jitsu artist. Fairbanks is backing Montana because he has an idea that his [illegible] protege can lick his weight in wildcats, and threatens to lick Montana's opponent himself if Bull can't do it alone.

Norman Ross, better known as the Olympic Club swimming star of San Francisco, stopped off in Los Angeles yesterday just long enough to crack a few world's records in practice. Ross is entered in no event except the 50-yard dash at the Pacific Coast swimming championships at San Diego tomorrow, but expects to win nine first places today before he tore off the 25-yards in style in 10 4-5s., the 50-yard stroke in 23 4-5s., and the 100-yard back stroke in 32 2-5s.

VIOLATORS OF LAW HAVE HARD T[illegible]

Violators of the fish and game laws have been out of luck this week. Deer crooks have been particular sufferers. Beside the fining to justice of the Bay Cities Ojai by Deputy Barnett and the collection of $225 fine for replenishing "protection and propagation" fund, Deputy Abels convicted one man for spike-buck slayer at the Beaver Mountains, who was given thirty days to jail or fine of $250. Deputy Abels Saturday arrested John S. Carr with over the limit of trout, and he was fined.

A cafe in Santa Maria, Abels found, was too many and too small cook for the proprietor, D. Gymniotis pleaded guilty on both counts, and Abels collected with Deputy Becker as witness. Another, R. Williams, again, on the old counts, he paid $50 on.

SALARY CUT IS TAKEN QUIE[illegible]

[DIRECT WIRE—EXCLUSIVE DISPATCH.]

PORTLAND (Or.) July 2.—Pacific Coast players, as a general thing, must have acquired philosophically the cut in salaries recommended by the magnates. First pay day under the new regime was today and, in the absence of any pronounced walks from the south, the reduced pay checks must have been passed across the counter and tucked away without comment.

W. W. McCredie of the Portland club will not have to wrestle with the problem until one week hence. The Beavers are at Salt Lake this week and checks are held up until the Beavers are away from home. They are due in Portland next Tuesday morning for a series with the Seals in Frisco.

"I don't think we will have any trouble with our players," said Judge McCredie. "They have had ample time to think things over and I guess they are now convinced that the cut reduced expenses but cannot live."

Judge McCredie has not yet received the decision of the Vernon last week, but the Oakland series put the Beavers approximately $600 ahead. This is in the neighborhood of $600 to $800 less than it takes to operate the club.

Judge McCredie thinks the Coast League undoubtedly will stick the season out, even if it loses a barrel of money, but it will require the services of a[illegible]omy to do even this.

TY COBB JUST NATURALLY CAN'T STOP HITTING THE PELLET NOW.

LEAGUE STANDINGS.

PACIFIC COAST LEAGUE.

	W.	L.	P.c.		W.	L.	P.c.
S. Francisco	53	36	.596	Los Angeles	42	44	.488
Salt Lake	51	36	.586	Portland	39	47	.453
Oakland	44	44	.500	Vernon	36	51	.414

YESTERDAY'S RESULTS.

No games scheduled.

NATIONAL LEAGUE.

	W.	L.	P.c.		W.	L.	P.c.
New York	50	23	.699	Cincinnati	37	37	.500
Philadelphia	37	26	.587	Brooklyn	29	35	.466
St. Louis	36	31	.537	Boston	24	38	.387
Chicago	30	34	.469	Pittsburgh	21	45	.328

YESTERDAY'S RESULTS.

Cincinnati, 8; Chicago, 5.
New York, 6; Boston, 1.
St. Louis, 9; Pittsburgh, 4.
Brooklyn, 7; Philadelphia, 3.

AMERICAN LEAGUE.

	W.	L.	P.c.		W.	L.	P.c.
Chicago	44	24	.647	Cleveland	35	34	.507
Boston	41	24	.631	Washington	26	38	.406
New York	35	29	.547	St. Louis	26	39	.400
Detroit	34	32	.515	Philadelphia	23	39	.371

YESTERDAY'S RESULTS.

Detroit, 5; St. Louis, 4.
Boston, 4; New York, 1 (11 innings, darkness.)
Washington, 6; Philadelphia, 0.
Chicago, 4; Cleveland, 3 (7 innings.)

AMERICAN ASSOCIATION.

	W.	L.	P.c.		W.	L.	P.c.
Indianapolis	45	28	.616	Kansas City	35	32	.522
Louisville	42	32	.568	Milwaukee	29	41	.415
St. Paul	37	31	.544	Minneapolis	28	43	.400
Columbus	39	34	.534	Toledo	28	44	.389

YESTERDAY'S RESULTS.

No games scheduled.

WESTERN LEAGUE.

	W.	L.	P.c.		W.	L.	P.c.
Des Moines	41	27	.603	Omaha	37	32	.536
Lincoln	38	30	.559	Denver	34	34	.500
Sioux City	37	31	.544	St. Joseph	27	40	.403
Joplin	36	31	.537	Wichita	23	47	.329

YESTERDAY'S RESULTS.

Wichita, 2; Denver, 8.
Joplin, 1; St. Joseph, 4.
Omaha, 1; Lincoln, 2.

SOUTHERN ASSOCIATION.

	W.	L.	P.c.		W.	L.	P.c.
Atlanta	49	32	.605	Nashville	40	37	.519
Birmingham	47	32	.595	Memphis	38	40	.487
Mobile	47	33	.588	Little Rock	32	47	.427
Chattanooga	42	39	.519	Mobile	20	59	.253

YESTERDAY'S RESULTS.

Nashville, 6; Chattanooga, 4.
Memphis, 14; Little Rock, 5.
Mobile, 5; Birmingham, 1.
Atlanta, 6; New Orleans, 4.

AMERICAN LEAGUE.

THIRTY-ONE FOR COBB.

[BY A. P. NIGHT WIRE.]

ST. LOUIS, July 2.—Cobb got a double and a single today, making his record thirty-one consecutive games in which he has made one or more hits. Detroit rallied and won from St. Louis in the tenth, 5 to 4. Detroit took four of the six games just played here. Score:

DETROIT	AB	R	H	O	A
Bush,ss	4	1	1	1	6
Hill,3b	5	0	2	0	1
Cobb,cf	4	1	2	4	0
Veach,lf	5	1	1	2	0
Heilmann,rf	5	1	0	1	0
Burns,1b	5	0	2	17	1
R.Jones,2b	5	0	0	2	4
Manage,c	5	0	1	2	1
Dauss,p	4	1	0	1	3
Totals	38	5	9	30	16

ST. LOUIS.	AB	R	H	O	A
Sloan,lf	5	0	1	0	0
Austin,3b	5	0	1	2	2
Maler,1b	5	1	1	9	0
Pratt,2b	4	0	1	2	3
Severoid,c	4	1	2	5	0
Jacobson,rf	5	0	0	5	0
Marsans,cf	4	0	1	4	0
Johnson,ss	4	1	1	6	2
Rogers,p	3	0	1	0	3
Rumler,x	1	0	0	0	0
Shotton,xx	0	1	0	0	0
Totals	38	4	9	30	14

x—Batted for Rogers in tenth.
xx—Ran for Rumler in tenth.

SCORE BY INNINGS.

Detroit	0	0	1	1	0	0	1	0	2	—5
St. Louis	0	0	0	0	1	0	0	2	1	—4

SUMMARY.

Errors—Bush, Sloan, Maler, Marsans. Two-base hits—Cobb, Manage, Heilmann, Pratt, Johnson, Austin. Three-base hits—Severoid, Burns. Stolen bases—Johnson, Veach, Vitt. Double plays—Vitt to R. Jones to Burns. Bases on balls—Off Dauss, 1. Struck out—By Dauss, 2; by Rogers, 2.

NIGHT HALTS YANK-SOX GAME.

[BY A. P. NIGHT WIRE.]

BOSTON, July 2.—Boston and New York played for eleven innings when the game was called on account of darkness with the score 4 to 4. Scott's failure to cover second when Baker was stealing in the seventh prevented Boston from retiring the side before the score was tied. Score:

CHICAGO.	AB	R	H	O	A
J'Cl'na,lf	0	0	0	0	0
Leibold,lf	1	0	0	2	0
Weaver,3b	2	0	1	2	1
E.Cl'ns,2b	2	0	0	1	0
Jackson,cf	4	0	0	0	0
Felsch,cf	4	0	2	3	0
Gandil,1b	2	1	1	7	0
Risberg,ss	5	1	2	1	0
Lynn,c	2	1	0	5	0
Danforth,p	0	1	0	0	2
Faber,p	0	0	0	0	1
Totals	20	4	6	21	5

CLEVELAND.	AB	R	H	O	A
Graney,lf	2	1	1	2	0
C'pman,ss	3	0	0	3	2
Speaker,cf	3	1	3	0	0
Roth,rf	3	0	1	0	0
Harris,1b	4	0	0	9	0
W'mns,2b	4	1	1	4	2
Evans,3b	0	0	0	2	1
O'Neil,c	3	0	0	6	0
Boehling,p	0	0	0	0	0
Lambeth,p	1	0	0	0	0
Klepfer,p	0	0	0	0	0
Morton,p	0	0	0	0	0
Quinn,x	1	0	0	0	0
Dubuc,p	0	0	0	0	0
Demeter,xx	1	0	1	0	0
Howard,ss	0	0	0	0	0
Totals	26	3	7	21	10

Called end of seventh.
x—Batted for Lambeth in fourth.
xx—Batted for Klepfer in sixth.
xxx—Ran for Demeter in sixth.

SCORE BY INNINGS.

Chicago	0	0	0	0	0	0	0	4	0	—4
Cleveland	0	0	0	0	0	0	2	0	0	—3

SUMMARY.

Errors—Lynn, 2. Two-base hit—Speaker. Three-base hit—Gandil. Stolen bases—J. Collins, E. Collins, Risberg, Evans. Double play—Wambsganss to Harris. Bases on balls—Off Danforth, 1; off Lambeth, 2; off Mogridge, 1; off Morton, 1. Innings pitched—By Danforth, 2 (none out in seventh); by Boehling, 1 (none out in second); by Lambeth, 3; by Klepfer, 1; by Morton, 1; by Dubuc, 1; by Mogridge, 6 1-3; by Danforth, 5; by Lambeth, 1; by Klepfer, 1.

SENATORS WIN.

[BY A. P. NIGHT WIRE.]

PHILADELPHIA, July 2.—Gallia held Philadelphia to three hits, all of which were made after the sixth inning today and Washington won, 6 to 0. Errors played a big part in the visitors' runs. Henry made a double and two singles and drew a base on balls in four trips to the plate. Score:

WASHINGTON.	AB	R	H	O	A
Judge,1b	5	0	2	6	1
Shanks,ss	5	0	2	1	3
Milan,cf	4	1	1	2	0
Rice,rf	4	1	0	4	0
Leonard,2b	2	1	0	0	1
Foster,3b	4	1	1	1	2
Murray,2b	3	0	0	5	3
Henry,c	3	1	3	5	0
Gallia,p	3	0	0	0	2
Totals	33	6	9	27	10

PHILADELPHIA.	AB	R	H	O	A
Witt,ss	4	0	0	1	2
Strunk,cf	4	0	0	3	0
Walker,lf	4	0	1	2	0
Bates,3b	3	0	0	1	3
M'Innis,1b	4	0	1	18	0
Meyers,rf	4	0	1	1	0
Haley,c	3	0	1	2	1
Meyer,c	0	0	0	2	0
Schang,2b	3	0	0	2	0
Schauer,p	2	0	0	0	3
R.F'son,p	0	0	0	0	0
W.F'son,xx	1	0	0	0	0
Totals	32	0	3	27	14

x—Ran for Haley in seventh.
xx—Batted for Schauer in eighth.

SCORE BY INNINGS.

Washington	1	2	3	4	5	6	7	8	9	
Philadelphia	0	0	0	0	0	0	0	0	0	—0

SUMMARY.

Errors—Shanks, 2; Strunk, Grover, R. Johnson. Two-base hits—Shanks, Henry. Three-base hits—McInnis. Stolen base—Rice. Double plays—Gallia to Murray to Judge; Grover to McInnis; Haley to Grover; Bates to Walker to Witt. Bases on balls—Off Gallia, 1; off Schauer, 3. Innings pitched—By Schauer, 8. Struck out—By Gallia, 3; by Schauer, 2; by R. Johnson, 2.

WHITE SOX END AHEAD.

[BY A. P. NIGHT WIRE.]

CHICAGO, July 2.—Chicago took the last game of the series from Cleveland, 4 to 3. Lack of control by Lambeth following Boehling's ineffectiveness in the second inning gave Chicago its four runs. The game was called in the seventh to let Cleveland catch a train for St. Louis. Score:

BOSTON.	AB	R	H	O	A
Hooper,rf	3	0	1	3	0
Barry,2b	4	0	1	4	7
Hob'sel,1b	4	0	1	12	0
Gardner,3b	4	0	0	1	3
Lewis,lf	4	1	1	3	0
Walker,cf	3	0	0	4	0
Scott,ss	4	0	0	2	5
Agnew,c	4	0	2	3	2
Shore,p	1	0	1	0	2
Bader,p	0	0	0	0	0
Totals	33	1	6	24	19

NEW YORK.	AB	R	H	O	A
Maisel,2b	4	0	1	2	4
P'penglis,ss	4	0	2	2	6
Hoffman,rf	4	0	0	2	0
Pipp,1b	4	0	1	9	0
Baker,3b	3	0	0	4	1
Mages,lf	4	2	0	2	1
Miller,cf	4	0	2	1	0
N'maker,c	3	0	0	2	3
Mogridge,p	2	0	0	0	2
Shocker,p	2	0	0	0	1
Russell,p	0	0	0	0	1
Totals	35	2	4	24	18

SCORE BY INNINGS.

Boston	0	0	0	0	0	0	0	0	1	—1
New York	0	0	0	0	0	0	0	0	2	—2

SUMMARY.

Errors—Scott, Mages. Two-base hits—Baker, Miller. Three-base hit—Scott. Stolen bases—Hooper, Baker. Double plays—Peckinpaugh to Baker to Hollitzel; Shocker to Peckinpaugh to Pipp. Bases on balls—Off Shore, 2; off Mogridge, 2; off Shocker, 1; off Bader, 1. Innings pitched—By Shore, 5 plus; by Mogridge, 6 1-3; by Shocker, 2 2-3. Struck out—By Shore, 1; by Bader, 1; by Russell, 1.

NATIONAL LEAGUE.

REDS WIN FREAK.

[BY A. P. NIGHT WIRE.]

CHICAGO, July 2.—Cincinnati defeated Chicago, 8 to 5, in a ragged game here today. Each club erred frequently, and several freak plays occurred during the game, one of which gave Merkle a home run on a short hit to left, which bounded off Thorpe's shoe and went under the fence. The score:

CINCINNATI.	AB	R	H	O	A
Groh,3b	4	1	2	1	2
Kopf,ss	4	1	1	2	1
Rousch,cf	5	1	1	2	0
Mitch'll,cf	4	2	2	0	0
Neale,lf	2	0	1	0	0
Thorpe,lf	3	0	0	2	0
Mitchell,1b	4	1	2	12	0
Shean,2b	5	0	1	3	5
Wingo,c	4	1	2	3	1
Regan,p	4	1	2	0	0
Totals	40	8	15	27	9

CHICAGO.	AB	R	H	O	A
Flack,rf	5	1	2	1	0
Mann,lf	5	2	2	1	0
Doyle,2b	0	0	0	0	1
Driscoll,2b	4	0	1	2	1
Merkle,1b	4	1	1	10	1
W'liams,cf	5	0	1	3	0
E'der,3b,ss	5	0	0	1	4
W'tmar,ss	3	0	0	4	1
Wolter,x	1	0	0	0	0
Deal,3b	0	0	0	0	0
Elliott,x	4	0	1	1	1
Pren'gast,p	2	0	0	1	1
Reuther,p	0	0	0	0	1
Seaton,p	1	0	1	0	1
B'kburn,ss	0	0	0	0	0
Douglas,p	0	0	0	0	0
Totals	39	5	9	27	10

x—Batted for Wortman in eighth.
xx—Batted for Seaton in eighth.

SCORE BY INNINGS.

Cincinnati	1	2	3	4	5	6	7	8	9	
Chicago	1	0	0	1	1	0	2	0	0	—5

SUMMARY.

Errors—Kopf, Rousch, Mitchell, Wingo, 2; Regan, Mann, Zeider, Wortman, 2; Elliott, 2. Two-base hits—Flack, Elliott, Wingo, Griffith, Regan. Three-base hits—Mann. Home runs—

Classified Liners.

AGATH TIPE ONLY.

Accepted subject to the following rates and rules: Rates: The rate for inserting PREPAID classified liner advertisements in the Daily Times is 1c per word each insertion; minimum charge, 25c for liner advertisements in the Sunday issue, 1c per word each insertion; minimum charge, 10c. Count as one word each initial or monogram in signature. Count groups of figures in prices, time, the rate for which is 2c per word daily, 1c Sunday. No discount or rebate allowed. Copy subject to a single insertion and to no succeeding insertion. 50c daily, 25c Sunday. Terms: Cash with order. Telephone charge, 25c additional. Address: "Manager Times," "Boxes," "Diamonds and Jewelry," "Piano," "Automobiles," "Miscellaneous," "Classified," "Real Estate" and "Manager."

Discount: A discount of 25 per cent is made for the use of copy of liner advertisements ordered to occupy space for classified advertisements or display. But no discount is allowed on "Situations Wanted" copy. Display offices and desks are charged for on the basis of seven words to a line.

Copy: Must be written strictly in the word. For paragraphing or of lined-up matter set in caps, minimum line (5) average words to a line. Not set in caps, minimum five (5) average words to the line. Count, and eight (8) average words to each line for display set in caps. Count and charge the actual number of words set solid in example, and eight (8) words for each ruled line.

On and after May 1st, 1917, Classified Advertising CHARGED TO ACCOUNTS will be computed on the basis of 2 cents a line daily and 12 cents a line Sunday, either classification, subject to the prepaid rates of 1 cent and 1¼ cents a word daily and 10 cents a line daily and 20 cents a line Sunday, either classification, subject to the prepaid rates of 2 cents and 2½ cents a word. Minimum space 4 lines.

The Times reserves the right to classify all advertisements under appropriate headings.

The Times cannot guarantee accuracy or assume responsibility for errors of any kind occurring in telephoned advertisements.

The Times will not be responsible for more than one incorrect insertion of any advertisement ordered for more than one time.

Errors not the fault of the advertiser, which greatly lessen the value of an advertisement, will be rectified only by republication, without extra charge, on presentation of receipt within five days after insertion. No allowance will be made where the error does not materially affect the sense or purpose of the advertisement.

No adjustment will be made for advertising items not affected by an error or errors which may occur in other items in the same advertisement.

Advertisers should retain receipts given by The Times for payment of "liners," as no mistake can be rectified without them.

The Times will not accept phone or verbal orders to discontinue or change "till forbid" advertisements.

Advertisements ordered for insertion in Sunday's Times cannot be discontinued or changed after 5 o'clock p.m. Saturday.

Telephone orders to discontinue advertising in The Times are numbered in the order of their receipt, and in all correspondence the number of the order is given to the advertiser, who should make immediate inquiry if he does not receive the change for advertising will be refused unless the "stop order" number is presented to The Times by the advertiser.

The Sunday circulation of The Times exceeds 200,000 copies. Advertisements of "liners" are regularly printed in its columns that in the five other Los Angeles newspapers combined.

Telephone your want advertisements. Ring up "The Times," Main 8200; Home 10691, any time of day or night, and secure prompt and careful attention.

The Times does not knowingly accept objectionable advertisements of any kind or character—medical, whisky, tuft, lottery, get-rich-quick, etc.—and it uses every reasonable precaution to keep its advertising columns clean and wholesome.

This is a guaranty of protection to its readers, as well as to its legitimate advertising patrons.

INSTANT SERVICE FOR TIMES PATRONS.

For the convenience of persons who may desire to reply to classified advertisements, printed in The Times, send communications to this newspaper and have "liners" and other advertisements addressed, bearing letter boxes have been placed in various downtown buildings for the purpose indicated. Collections will be made from these boxes every hour.

Each piece of advertising copy must contain the name and address of the advertiser, number of insertions, and heading under which it is desired that the advertisement be printed.

The business lettering is located as follows:

BRYSON BLOCK, 140 S. SPRING ST. (Lobby near elevator.)

BROADWAY CENTRAL, 424 S. BROADWAY. (Lobby near elevator.)

BUMILLER BLDG., 480 S. BROADWAY. (Lobby near elevator.)

COLUMBIA TRUST BLDG., 313 W. THIRD ST. (Lobby near elevator.)

DELTA BLDG., 257 S. SPRING ST. (Lobby near elevator.)

GARLAND BLDG., 740 S. BROADWAY. (Lobby near elevator.)

GERMAIN BLDG., 224 S. SPRING ST. (Lobby near elevator.)

GRANT BLDG., 257 S. BROADWAY. (Front elevator.)

HIGGINS BLDG., SECOND AND MAIN STS. (Lobby near elevator.)

H. W. HELLMAN BLDG., FOURTH AND SPRING. (Elevator, Fourth-street entrance.)

HIBERNIAN BLDG., FOURTH AND SPRING STS. (Lobby near elevator.)

I. W. HELLMAN BLDG., 411 S. MAIN ST. (Next to U. S. mail box.)

I. A. INVESTMENT BLDG., 758 S. BROADWAY. (Lobby near elevator.)

LANKERSHIM BLDG., 326 W. THIRD ST. (Lobby near elevator.)

LAUGHLIN BLDG., 315 S. BROADWAY. (Next to U. S. mail box.)

MARSH-STRONG BLDG., 257 S. SPRING & MAIN. (In elevator shaft No. 4.)

MASON BLDG., FOURTH AND BROADWAY.

MERCHANTS TRUST BLDG., 207 S. BROADWAY. (Rear of building; main floor.)

G. T. JOHNSON BLDG., FOURTH & BROADWAY. (Lobby near elevator.)

PACIFIC ELECTRIC BLDG., 610 S. MAIN ST. (Lobby near elevator.)

C. WESLEY ROBERTS BLDG., THIRD & MAIN. (Lobby near elevator.)

SAN FERNANDO BLDG., 406 S. MAIN. (Lobby near elevator.)

The location of additional boxes will be published as they are installed.

Main office, First and Broadway.
Branch offices, 618 S. Spring st.

SPECIAL NOTICES—

AMERICAN HOUSE CLEANING CO.
Give us a trial.

Floor cleaning, polishing, varnishing. Woodwork cleaned and enameled. Lawns repaired and cleaned. Gas stoves moved, repaired and cleaned. Window shades repaired and cleaned. Window cleaning. Fences repaired and painted. All work guaranteed satisfactory. 541 Stimson bldg. All work done by experienced men and women.

Call us up and give us a trial.
Phone SOUTH 6230 B. BROADWAY 3048.

ANY PERSON OR PERSONS HAVING ANY LEgal claim against the poolroom business located at 1206 OCEAN AVE., Santa Monica, will present same within 5 days to First National Bank, San Pedro, for payment. H. WILLIAMS, 158 Ocean ave., Santa Monica, Cal.

CLASSIFIED ADVERTISEMENTS—
for the real estate section of Sunday's Times must be received by the leading of "Too Late to Classify" if not received before 8 a.m. Saturday.

ON AND AFTER THIS DATE, JULY 2, 1917, I will not be responsible for any debts contracted by my wife, Myrtle L. Allen. GEO. H. ALLEN.

WOMEN'S DISEASES ALL TROUBLES; SPECialist, 212 W. THIRD, between Broadway and Hill. Suite 216.

GIVE DU PREE SCALP TREATMENT A TRIAL; we make a specialty of Hillew's Hair Health Food. 307 S. BROADWAY. Rooms 317-318.

BETTER LATE THAN NEVER.
Telephone your Sunday ads to The Times Friday or early Saturday. MAIN 8200; 10691.

LADY DOCTOR.
AUGUSTA STONE, M.D.,
324 Security Bldg., 3d and Spring. Main 6956.

SAN DIEGO to TIA JUANA, FARE 50C, VIA Coronado Ferry. 917 3RD ST., San Diego.

LOST—CHIROPRACTIC COLLEGE, DR. CALE, 901 S. Hill. Main 8548, A5606.

FOR QUICK ACTION DROP ANSWERS to "Times Liners" in Times letter boxes in various down-town office buildings. The locations of the boxes are printed in the first column of The Times "Liner" section.

PERSONAL—Business.

PERSONAL—GRAND "SUCCESS OPENING."
NEW THOT Followers and All those desiring "SUCCESS" are invited to attend an open meeting of OUR UNIVERSAL SUCCESS CLUB to be held under the auspices of KNIFE CENTER, to be A. U. S. C. in their Hall, 113½ S. Spring street, TUESDAY NIGHT, July 3, at 8 o'clock. This will be an open meeting, free to all. Come with us to Our Universal Success Instructor and Organizer. All those attending will be told how to add the SUCCESS touch to their thoughts and actions. If results are what you desire attend this wonderful meeting. Admission FREE. No collection.
CALADONIA HALL, 113½ S. Spring st.

PERSONAL—
Change of address.

PROF. J. A. MURDOCK,
THE INCOMPARABLE PSYCHIC
KNOWS All's, SHOWS ALL, TELLS ALL.
Consultations 10 to 6. NEW LOCATION, 3065 STEPHENS AVE. This is Lemon ave., car east on Seventh st., get off at Kaspare Cohn Hospital. Telephone 61818, Boyle 6061.

PERSONAL—BURNS HEALTH FARM, BUNTINGton Beach. Physical culture and rest cure, all forms of nervousness and stomach trouble successfully treated. Operated on Battle Creek principles. Quiet and beautiful surroundings overlooking the ocean, cool and refreshing. This is the ideal place to regain your health. Rates $20 up. Take Newport car, 6th and Main. Both Phones 13.

PERSONAL—BLIND FOR TEN YEARS IN LEFT eye, lids cataract disappeared in EIGHT weeks home treatment; eyesight RESTORED without operating; price $25 (for short time only.) Office open TO FIVE. Registered Oculist in attendance. 342 BRADBURY BLDG.

PERSONAL—LADIES ASK YOUR DRUGGIST FOR Chichester Pills the Diamond brand. Safest, best, always reliable. Take no other. Chichester Diamond Brand Pills are sold everywhere.

PERSONAL—
BENLEY,
CALIFORNIA'S NOTED PSYCHIC,
READINGS DAILY—SEE HIM—DON'T DELAY.
317 W. THIRD (NEAR HILL.)

PERSONAL—CONSULT CLARKE.
Ordained, Phenomenal psychic and healer; full reading this week, 50c, hours 9 to 8.
564½ S. Alvarado. Wilshire 2958.
Take W. Sixth st. car, get off W. Seventh.

PERSONAL—PROF. ALTHOUSE, NOTED ASTROLOger and palmist; $2 years in Los Angeles; largest practice; highest grade of work, high class patronage solicited. 621 S. BROADWAY.

PERSONAL — ANY ONE KNOWING WHERE about Dennis Sheridan, formerly of Cashion, Arizona, please notify 919 STORY BLDG., or phone A1509 or Main 1509.

PERSONAL—PROF. CAIRO, EGYPTIAN PALMIST. My family three centuries back were palmists. Reliable, thorough, conscientious. 636 GLADYS AVE. Broadway 4729. $1 up.

PERSONAL. — AM GOING TO TOLEDO AND Akron, Ohio, immediately; will transact business on route. Telephone 10691, P. S. COX, 310 Van Nuys Bldg.

PERSONAL—GOING BY AUTO TO CHICAGO AND New England cities. Have room for four more. Address H. box 71, TIMES OFFICE.

PERSONAL — YOUNG LADY PIANIST, PLAYING excellent dance music, would like engagements afternoons or evenings. PHONE 557145.

PERSONAL — WANTED—2 PASSENGERS JOIN auto party, San Francisco or Yosemite. 10099. Phone between 12 and 1.

PERSONAL — MME. JOSEPH OF CHICAGO, palmist, psychic. Readings 50c. 822 E. 15TH ST., Huntington Park car.

PERSONAL—NEVADA LAW CORRESPONDENT. Write ROBERT SCOULAR, Lawyer, Box 145, Reno, Nevada.

PERSONAL—HELP US SERVE YOU
by telephoning your Sunday ads to The Times Friday or early Saturday. MAIN 8200; 10691.

PERSONAL—
For quick action drop answers to Times "Liners" in Times' letter boxes in down-town office buildings. The locations of the boxes are printed in the first column of The Times "Liner" section.

BUSINESS ANNOUNCEMENTS—

NOTICE—
CLASSIFIED REAL ESTATE ADVERTISEMENTS in the Sunday Times must be received before 8 p.m. Saturday. Classified "Want ads," etc., will be accepted until 11 p.m. Saturday.

LETTERS TYPEWRITTEN, 10 CENTS PAGE. Manuscripts typed. Multigraphing, addressing. FURMAN STENOGRAPHERS, 403 Douglas Bldg. Third and Spring.

LAST MINUTE SERVICE
is not always satisfactory. Telephone your Sunday ads to The Times Friday or early Saturday. MAIN 8200; 10691.

BUSINESS LETTERS TYPEWRITTEN, 10 CENTS page. PUBLIC STENOGRAPHER, 705 FERGUSON BLDG., Third and Hill.

CALIFORNIA CESSPOOL CLEANING CO., 404 N. Commonwealth ave. 500197, Wilshire 1512. Also pump flooded basements.

MSS. REVISED, CRITICISED, TYPEWRITTEN, marketed. Scenarios developed, scenario continuity writing taught. DALBY, Majestic Theater, Broadway at Third.

WANTED—TOOL AND DIE MAKING; PUNCH press work a specialty. PEERLESS MFG. CO. 2911 S. Central ave. South 5470.

BUSINESS MAN, ADDRESS, $150 PER MONTH. Room 705 FERGUSON BLDG., Third and Hill st.

IAN'S HAIR GOODS SHOP FOR LADIES AND men, at 331 W. 8TH. Main 8026.

CARPET RENOVATING, NOW is PRICE. SATISFACTION, NO CHARGE. PHONE 56209.

WANTED—Help, Male.

NOTICE.
Space is not given under this heading to advertisements soliciting business patronage.

The Times uses every reasonable precaution to exclude false and fraudulent advertising from its columns. To this end, advertising patrons, as well as those who answer Times advertisements, are requested to report the receipt of improper communications to The Times Legal Department.

NOTE—Applicants for positions are advised not to send original recommendations in answer to ads. Send duplicates only.

WANTED—AGENTS—
HENRY FORD OF DETROIT
builds the Ford car, and the carburetor has no automatic air valve like other cars.

THE FORD SPEEDMAKER COMPANY OF LOS ANGELES,
supplies automatic air valve, and some of their live-wire agents average $100 a week; this business is only a few months old, and good territory and opportunities are open for hustlers.

FORD SPEEDMAKER CO.,
404 and 405 Security Bldg.

WANTED—
Bank book-keeper, city, $75; Imperial Val. $90
Bank statement writer, machine operator, $7...
Clerk, Office clerk and biller, under 20.....$65
Book-keeper and credit man, Arizona.....$100
Wholesale grocery salesman.....$80-$100
Ledger clerk, Arizona store.....$90
Stenographer, Imperial Valley.....$90
Stenographer, Arizona.....$100
Stenographer, beginner, city.....$40
Cost and price clerk, familiar hardware.....$100
Shoe clerk, out-of-town experience.....$60
Gent's furnishing salesman, speak Spanish.....$125
Young clerical man, typist.....$80

CALIFORNIA COMMERCIAL SERVICE,
Brockman Bldg., Agency.

WANTED—AT RAMBERGER'S, GOOD POSITION OPEN FOR THOROUGHLY FIRST-CLASS DRAPERY SALESMAN. APPLY SUPERINTENDENT'S OFFICE BEFORE 11 A.M.

WANTED—BOYS AND GIRLS WANTED, FREE tickets for the movies; any theater in Los Angeles or vicinity. Apply by letter only. NATIONAL AD. SERVICE, 319 Morris Bldg.

WANTED—MEN, WHY WORK FOR LOW WAGES? Learn automobile repairing, driving machine, shop practice, only short time required. Reduced rates, special courses in advanced ignition. NATIONAL SCHOOL OF ENGINEERING (Established 1906.) Figueroa at Eighth. (See front of building.)

WANTED—GOOD BOY, ABOUT 16 YEARS OF age, to work in advertising department of this paper, after school and Saturdays. Boy possessing ability, reasonable ability preferred. Chance to make good money while attending school. Address T, box 167, TIMES OFFICE.

WANTED — STENOGRAPHER, GOOD DETAIL man; must be eligible for civil service appointment. $75.

PUBLIC EMPLOYMENT BUREAU,
207 S. Broadway, room 202.

WANTED—MAN AND WIFE AS LABORER AND cook for construction camp, wife $40 mo. and board, man $2.50 per day; if carpenter will pay more. Free transportation to job. Call at MURRAY & READY EMPLOYMENT AGENCY early Tuesday a.m.

WANTED—AT ONCE, STRONG BRIGHT YOUNG man between the ages of 20 and 25; not subject to draft, as helper in the dry cleaning department of the City Dye Works. Steady position to the right party. Apply at once, 2000 CENTRAL AVE.

WANTED—TYPEWRITER SALESMAN, EXCELlent, proven man local experience, salary and commission; man under 35 required. CALIFORNIA COMMERCIAL SERVICE, Brockman Bldg. Agency.

WANTED — MEN TO DRIVE MILK WAGONS. American preferred. Must be sober, steady, neat in appearance, strictly clean in person and able to furnish bond. Good wages. Apply 150 K. JEFFERSON.

WANTED—MEN WITH TEAMS FOR WORK IN quarry, 2 miles from Glendale. Apply 1 to 5 p.m. 1000 E. WILSON AVE., Glendale.

WANTED—GARDEN WORKER, ELDERLY MAN who is still active and steady worker. Must have practical knowledge of lawns, flowers. Good, healthy place, suitable for one who loves home and who wants work in country for summer months and steady, active work in winter. Wages $18 month, board and lodging. Address G, box 107, BOX 324, San Diego.

WANTED—
Families to work in apricot drier, men to work at $2.25 day; women and children to cut fruit at 2c per tray. Will start work as soon as milled free.
HUMMEL BROTHERS EMPLOYMENT AGENCY,
116-118 E. Second st.

WANTED—
Man to repair gasoline stoves, beach resort on Catalina Island. Apply 9 to 10 a.m. 116 E. SECOND ST.
HUMMEL BROTHERS EMPLOYMENT AGENCY,
116-118 E. Second st.

WANTED—
Man to repair gasoline stoves, beach resort on Catalina Island. Apply 9 to 10 a.m. 116 E. SECOND ST.

WANTED—TWO CAR CARPENTERS FOR SPECIAL work on refrigerator cars; state former place of employment, experience, age, nationality if married. Address W, box 423, TIMES SPRING ST. BRANCH.

WANTED—
Steam heat engineer, ... $4.50
Farm carpenter $4.50
Blacksmith $4.00
134 E. SECOND ST.

WANTED—AGATE CUTTERS, MUST BE FAST, experienced workmen, steady work for the right men. H. S. MYERS CO., Selling Hirsh Bldg.

WANTED — EXPERIENCED RETAIL MAN TO sell bread from wagon, on established route. Call DAVIS STANDARD BREAD CO., 150 N. Beaudry.

WANTED—TEN SOLICITORS, SALARY AND commission. LUMBLEAU & MAY, PLANK BEAUTY CO., Main 2226. 10695. 723 S. Hill st.

WANTED—COMMISSARY CLERKS IN R.R. REpair gangs in Arizona and New Mexico; pay subject to subscription; must speak Spanish. Address BOX 612 Station C, city.

WANTED—JAPANESE YOUNG MAN TO DRIVE and care for auto and do other work, must speak English fairly well. $40, room and board. Address G, box 108, TIMES OFFICE.

WANTED—TODAY, 7:30 A.M., UPHOLSTERER for clean work; must be work out fast, come ready to work. Take Garvanza car, get off at Avenue 26 and Dayton. 2750 DAYTON AVE.

WANTED—MARRIED MAN FOR RANCH WORK, will give house, furnish water and pay $1.50 per day and board; or $2.25 per day without board. Call 6695 GRAND BLDG.

WANTED—GOOD STEADY SOBER MAN, MIDDLE age, for shipping department, PACIFIC COAST SALESBOOK CO., corner College and San Fernando sts., city.

WANTED—GOOD STOCK PAPER CUTTER FOR regular work. Apply PACIFIC COAST SALESBOOK CO., corner College and San Fernando sts., city.

WANTED—YOUNG MAN FOR GENERAL WORK in hotel, experience unnecessary, $10 to $15 per month, board and room. BELLEVUE TERRACE HOTEL, Main 446.

WANTED—MAN FOR WOOD SAWING. I HAVE 10 portables guaranteeing 40 cords contracts, 85 hours, or partnership basis. Room 220, 440 E. FOURTH ST.

WANTED—MAN WITH FORD TRUCK OR FORD machine with trailer to work for contractor; $5 per day and commissions. Address G, box 97, TIMES OFFICE.

WANTED—ROUGH AND FINISH CARPENTERS, $4 per day for out of town. 1092 VAN NUYS BLDG.

WANTED—COLLECTOR WITH MOTORCYCLE $75 month, prefer man local experience, salary and commission; man under 35 required. CALIFORNIA COMMERCIAL SERVICE, Brockman Bldg. Agency.

WANTED — MEN TO DRIVE MILK WAGONS. American preferred. Must be sober, steady, neat in appearance, strictly clean in person and able to furnish bond. Good wages. Apply 150 K. JEFFERSON.

WANTED—ART STUDENT LESSONS IN EXchange for work. LOS ANGELES SCHOOL OF ART AND DESIGN, 6th and Alvarado. Phone 556582 and make appointment.

WANTED — FIRST-CLASS MOVING PICTURE operator; state qualifications and salary wanted in first letter. SAWYER & GABEY, L. & S. Theater, El Centro, Cal.

WANTED—HIGH GRADE SALESMAN TO REPRE sent us in city. W. T. MANUFACTURING CO., 2446 S. Main st.

WANTED—COOPER TO WORK ON TIGHT BARrels and also repair tanks. Apply 738 TURNER STREET.

WANTED—A FIRST-CLASS MARKER AND DIStributor. Must be strictly temperate, quick and accurate. PACIFIC LAUNDRY, Santa Barbara, Cal.

WANTED—
Help, Male.
Space is not given under this heading to advertisements soliciting business patronage.

WANTED—
MURRAY & READY,
Leading Employment and Labor Agents.
110 N. Second st.

Carpenter, city ..... $3.50 day
3 camp blacksmiths, long job ..... $5.00 day
Shop blacksmith, near city ..... $4.00 day
Auto mechanic, city ..... $15 week
Engineer, city office building ..... $70 mo.
2 farm carpenters, city engagement ..... $2.50 day
2 bridge painters, high work ..... $3.00 day
2 boiler makers, city ..... 400 hour
Woodworker's helper, city ..... 300 hour
Machinist, mining company ..... $5.00 day
2 machinists, borax mill ..... $5.00 day
Millwright, near city ..... 450 hour
Millwright, desert, free fare ..... 62½c hour
2 millwrights, Arizona ..... $5.00 day
Machinist, Arizona, same place ..... $5.00 day
5 bridge carpenters, long job ..... $2.50 day
2 railroad blacksmiths, steady ..... 400 hour
2 boilermakers, south coast, California. $4.00 day
Mucker, mine in California ..... $3.50 day
2 roundhouse's helpers, city ..... 350 hour
2 machine miners, California ..... $4.00 day
Milk wagon driver, near city ..... $35 mo. fd.
Butcher, 1200 sausage maker ..... $70-$80 mo.
Ranch book-keeper, boss in city, small wages to start.
Man and wife as cook and laborer or carpenter.
Man, wife, cook, 3 in boiler camp ..... $75 mo. fd.
Man, wife, cook, 2 boiler men ..... $70 mo. fd.
Chef, hotel, boarding-house, resort ..... $60 mo.
Porter, bus boy, lunch ..... $50 mo. fd.
Waiter, waiting, dishwashing, bus boy $40
Man and wife, ranch, wife cook for 3 men.
Married miller, near city ..... $65 mo. fd.
Chicken man, near city ..... $30 mo. fd.
10 ranch hands, north ..... $2.00 day fd.
6 teamsters, milkers, irrigating, hay hands, hay baler men.
5 muckers, borax mine ..... $3.25 day
2 muckers, mine ..... $2.75 day
6 carpenters' helpers ..... $2.75 day
50 laborers, teamsters, city and good wages.
Ry. Laborers Office, Foshay.
MURRAY & READY.

WANTED—PRESIDENT WILSON SAYS
The Y.M.C.A. has tendered its service for the benefit of citizens of both arms of the service. This organization is prepared by experience and approved methods to serve.
Every man in the service is a potential and bear such a direct relation to efficiency that official recognition is hereby given the Y.M.C.A.—Executive order signed April 26, 1917.
THE LOS ANGELES Y.M.C.A.
tenders you as valuable service in the boys and men who leave for the front. Every man in industry must be kept revolving and there is a constantly increasing call for men, in all lines of work.
The nation contributed $3,000,000 to the army and navy Y.M.C.A. work.
Let us contribute if you desire this service in helping you get located in the position you want, in the cost of membership, $5 per year, which entitles you to the use of the swimming pool and 10 months' social privileges, and if you don't get located you can have it back.
During the month of June 1,000 calls were received from employers and 854 calls for men, filled positions, took into the Association 120 new members, refunded 15 members, interviewed personally 907 men and boys, the greatest month in the history of this department.
Ask STANLEY BAKER.
VOCATIONAL EMPLOYMENT DEPARTMENT.

WANTED—
THREE EXPERIENCED SALESMEN
Who know their business, who can show clear records and who, by their sales, can turn in actual results.
ONE FOR DIAMONDS,
ONE FOR STERLING SILVER,
ONE FOR GOLD JEWELRY.
Give full particulars of experience and name references. Permanent positions—good salary. Applications treated as confidential.
Address F, box 155, TIMES OFFICE.

WANTED—COMPETENT ASSAYER, GOLD AND silver; position open, salary guaranteed or refunded after six months, start at...$150-$185
Stenographer and clerk, Arizona.....$90
Bench hand, planing mill, city.....$3 day
Book-keeper, steno, bill clerk, county.$100-$110
Book-keeper, speak Spanish, Ariz., start at...$80
2 fruit packers, orange packing house.....$3 day
Book-keeper, lam, auto tires, city.....$125
Experienced R.R. interline abstract clerk, city $90
Bright young girl for checkroom, retail store, Clerks, telephone company experience, start at $80
The above and many other positions open tue. See us Tuesday. We will be pleased to have you call and see us. No registration fees or other charges unless we place you.
THE PACIFIC COAST SYSTEM CO. (Agency.)
930 Union Oil Bldg. Seventh and Spring.

WANTED—
Experienced stenographer for Arizona, government position. Salary $900 per year.
Experienced specialty salesman, preferably one familiar with grocery trade. Salary $20-$25 per week.
Bright young man stenographer, beginner will do. Salary $50-$60 per month.
EDUCATIONAL EXPERTS CO., (Agency.)
704-705 Haas Bldg.

WANTED—BANK CLERK, $50.
Stenographer, Ariz., $90, $100.
Salesman, Al, good salary.
Al auto mechanic, Ariz., $125, advancement.
Asst. cashier, Ariz., $100.
Al clerical exp. agricultural imp., $100 up.
Hotel auditor, bank statement mch. oper. $50.
BUSINESS MEN'S EXCHANGE AND ADJUSTING BUREAU, (Agency.)
925 Security Bldg., 5th and Spring.

WANTED—GARDEN WORKER, ELDERLY MAN who is still active and steady worker. Must have practical knowledge of lawns, flowers. Good, healthy place, suitable for one who loves home and who wants work in country for summer months and steady, active work in winter. Wages $18 month, board and lodging. Address G, box 107, BOX 324, San Diego.

WANTED—
Families to work in apricot drier, men to work at $2.25 day; women and children to cut fruit at 2c per tray. Will start work as soon as milled free.
HUMMEL BROTHERS EMPLOYMENT AGENCY,
116-118 E. Second st.

WANTED—STENOGRAPHER, BEGINNER, $6 fit for good paying girl; nice position, starting about $800. Thousands of appointments. Exam. July 28. See immediately. MR. HOFF, 629 Security Bldg. bring parent. fee last. Adv.

WANTED—STENOGRAPHER, PREFER ONE JUST out of business college; position open for beginner if necessary. Small salary to start. Apply 901 TRUST AND SAVINGS BLDG.

WANTED—TEN YOUNG WOMEN TO ANSWER telephones, etc., in return for complete scholarship including book-keeping, stenography, book-keeping. MACKAY BUSINESS COLLEGE, 906 Main st. Main 4796—F3198.

WANTED—GIRLS IN AUDITING DEPARTMENT, must have had some experience in auditing department store experience. State salary expected. Apply in own handwriting. Address F, box 124, TIMES OFFICE.

WANTED—LADIES LEARN BEAUTY CULTURE, short time required, positions for Macdonald's graduates. Parmenter's HAIR DRESSING COLLEGE, 204 Mercantile place. See Inst. Adv.

WANTED—YOUNG LADY OF PLEASANT APPEARance for medical act, must possess good singing or whistling voice, and be a rapid sight reader; state salary expected. Address W, box 1, Write M. Buckler for appointment.

WANTED—MIDDLE-AGED WOMAN TO ASSIST generally in family of 2 adults and baby; good home to right party. $15 month. Ph. 500781.

WANTED—A STRONG, CAPABLE MIDDLE-AGED woman as housekeeper and care for two small children; parents both employed; $25 room and board. Address W, box 441, TIMES SPRING ST. BRANCH.

WANTED—A LADY OF REFINEMENT, WHO HAS had some experience as nurse, to do general settlement work and assist in library; must give reference. Address H, box 84, TIMES OFFICE.

WANTED—10 YOUNG LADIES.
Jobs private telegraph class. Seven good openings for lady operators. Write MR. THOMPSON, 1621 S. Grand. (See Instruction Adv.)

WANTED—YOUNG GIRL, TO DO PLAIN COOKING and housework, no washing. Call 3029 LEEWARD AVE., West Ninth car. Phone 850785, after 9 a.m.

WANTED—A GOOD WOMAN, BOARDING-house cook, to take charge of the St. Francis Hotel dining-room at San Pedro. A fine chance for the right party. 607 GRUNDY BLDG.

WANTED — SEVERAL COLLEGE WOMEN FOR three months' campaign in home economy, good salary guaranteed. MR. WATTERS, 1115 W. Seventh st.

WANTED — MANGLE GIRL FOR EXTRA, 2 weeks, wages $6 per week; noon meal. Apply LAUNDRY DEPARTMENT, California Hospital, 1414 S. Hope st.

WANTED—A FIRST-CLASS COOK IN PRIVATE family with excellence and references. Apply between 8 a.m. and 6 p.m. 56389, or WILSHIRE 4500.

WANTED—EXPERIENCED LAUNDRY HELP ON all kinds (also ironer to learn. Apply FOREMAN OF FINISH DEPT., Sterling Laundry, 777 Clanton st.

WANTED—GIRL FOR GENERAL HOUSEWORK family 4; 7 rooms, Swedish or German preferred. $25 month. 1819 LAS PALMAS AVE. 57145.

WANTED—5 EXPERIENCED FANCY PRESSERS at once. Best wages and cool, clean place to work. Everything modern. Plenty of work. PHONE 558-822.

WANTED — LADIES, GOOD OPPORTUNITY learn beauty culture. LEADER COLLEGE, 228 Mercantile place. MRS HARRIS. See adv. "To Learn Trades."

WANTED — WILL GIVE MARRIED WOMAN suite of rooms in exchange for chamber work. 510 WALL ST. Broadway 1088.

WANTED—A WOMAN PAST MIDDLE AGE TO assist with housework for board and room, some spending money. 2842 S. GRAND AVE.

WANTED—CARPENTER, YOUNG MAN PREFERred. Take Hawthorne car, get off at SECOND AVE. and Mesa Barbara, walk 3½ block north.

WANTED — A CAPABLE AND RELIABLE MAN for fruit department, wholesale and retail. Pacific Grocery Co., Santa Barbara, Cal.

WANTED — EXPERIENCED SHELL WORKERS; blister pearl industry; wire jewelry workers. Phone SOUTH 2581R after 6 p.m. or Sunday.

WANTED—STEADY POSITION FOR CLEAN, EXpert boy of good habits; outdoor work; collection, etc. 124 W. NINTH.

WANTED—BOY TO DRIVE HARLEY-DAVIDSON motorcycle delivery car. McCLELLAN MFG. CO., 10th and Los Angeles sts.

WANTED — JANITOR FOR NIGHT WORK, nine hours, $30 month. Manager INTERNATIONAL BANK BLDG.

WANTED—EXPERIENCED MAN TO WASH DISHes. Apply at 230 W. FIGG.

WANTED—
Help, Male.
Space is not given under this heading to advertisements soliciting business patronage.

WANTED—A STENOGRAPHER, SECRETARY TO manager, $75 and extra-fine prospects. Young stenographer, under 21, no exper., $50-$60, good advancement. Book-keepers, lite coms, good experience, places now open, $75-$90. Other good positions. Billers, junior clerks, clerical men, etc. Better register. F. S. BRAVIS Agency for "EVERYTHING HUMAN FOR THE OFFICE." Investment Bldg.

WANTED—A FIRST-CLASS JAPANESE COOK IN private family, with experience and references. Apply between 9 a.m. and 6 p.m. 56389, or WILSHIRE 4500.

WANTED—EXPERIENCED SHOE CLERK, MUST speak Spanish. State experience and where employed last, with references. Will pay good salary. GIVEN BROS SHOE CO., El Paso, Tex.

WANTED—1 COLORED BANJO, 1 GUITAR AND 1 mandolin player as partners for a first-class vaudeville act (Pantages circuit). Address DE B. PAYNE, Arcade station, box 92.

WANTED—WORKING FOREMAN AND HELPER on orange ranch near San Gabriel. Single man preferred. No drinkers. Must have good recommendations. Address G, box 89, TIMES OFFICE.

WANTED—SOLICITORS AT 830 J. M. SHARP'S for MR. JONES, American House Cleaning Co., 518 S. Los Angeles st., in rear.

WANTED—EXPERIENCED MECHANIC TO work on Ford car, and also do tire repairing. SUTTITORIUM, 1328 San Julian.

WANTED—STRONG BOY ABOUT 17 YEARS OF age to work in dry cleaning plant, steady position. Apply SUTTITORIUM, 1328 San Julian st.

WANTED—TWO FIRST-CLASS REINFORCED CONcrete engineers; A. B. ROSENTHAL, Architect, Lankershim Bldg.

WANTED — MEN FOR WASH ROOM, APPLY tailoroom foreman, STERLING LAUNDRY, 777 Clanton st.

WANTED—ONE STARCH WORK WASHER ONE flat work, one rough dry. Apply NEW MEXICO LAUNDRY, 403 E. Sixth.

WANTED—YOUNG MAN TO WORK MORNINGS, telephoning customers, $3.50 per week. 1049 E. 22ND ST.

WANTED—A THOROUGHLY EXPERIENCED GARdener for work half day daily, on grounds in Wilshire district. Phone 10089 or MAIN 3916.

WANTED—FIRST-CLASS FINISH CARPENTER. Apply 2911 JEFFERSON ST.

WANTED—EXPERIENCED DISHWASHER, $11 per week. EWENS CAFE, 248 S. Spring.

WANTED—FIRST-CLASS PAINTERS AND PAPERhangers. GRUP, 925 W. Sixth st.

WANTED—BOY TO CARRY MORNING TIMES IN Wilshire district. Phone WILSHIRE 1295.

WANTED — EXPERIENCED CARPENTER PACKER. Apply after 9 a.m. at office, 510 S. SIXTH.

WANTED—BLACKSMITH'S HELPER OR GARdener on carriage work. 1450 CENTRAL AVE.

WANTED — AT FLOOR MAN, APPLY LANETHAYER CO., 527 S. Broadway.

WANTED—BAKER'S BOY WITH SOME EXperience. Call at 2202 W. JEFFERSON.

WANTED — FIRST-CLASS PAINTER. FRANK HAIN, 813 N. Monterey st. Alhambra.

WANTED—HELP; EXPERIENCED CARPET AND Mattress sewers. 1 Seventh and Main.

WANTED—BOY TO WASH BOTTLES, EXCELSIOR SODA WORKS, 1332 Willow st.

WANTED—TAILOR ON COATS, 1313 S. HOBART BLVD.

WANTED—YOUNG MAN TO WAIT ON COUNTER. Apply at 304 W. Pico.

WANTED—2 AUTOMOBILE MACHINISTS. AP. PLY 1000 S. FIGUEROA.

WANTED — ELECTRIC ELEVATOR OPERATOR. Apply ROSSLYN HOTEL, Head bellman.

WANTED—LEARN ACTUAL AUTO REPAIRING. Y.M.C.A. AUTO SCHOOL, Phone 10832. Ins. ed.

WANTED—
Help, Male and Female.
(Investment Required.)

WANTED — MAN MECHANICALLY INCLINED can secure interest in business for $250 that will absolutely net you $2000 to $3000 annually and salary; age 30 to 40 preferred. This is legitimate, so don't answer unless you mean business. address E, box 151, TIMES OFFICE.

WANTED—PARTNER WITH SOME EXperience, call at 2202 W. JEFFERSON.

WANTED — FIRST-CLASS PAINTER. FRANK HAIN, 813 N. Monterey st. Alhambra.

WANTED—HELP; EXPERIENCED CARPET AND Mattress sewers. 1 Seventh and Main.

WANTED—BOY TO WASH BOTTLES, EXCELSIOR SODA WORKS, 1332 Willow st.

WANTED—TAILOR ON COATS, 1313 S. HOBART BLVD.

WANTED—YOUNG MAN TO WAIT ON COUNTER. Apply at 304 W. Pico.

WANTED—2 AUTOMOBILE MACHINISTS. AP. PLY 1000 S. FIGUEROA.

WANTED — ELECTRIC ELEVATOR OPERATOR. Apply ROSSLYN HOTEL, Head bellman.

WANTED—LEARN ACTUAL AUTO REPAIRING. Y.M.C.A. AUTO SCHOOL, Phone 10832. Ins. ed.

WANTED—
Help, Male.
Space is not given under this heading to advertisements soliciting business patronage.

WANTED—
Help, Male and Female.
(Investment Required.)

WANTED — MAN MECHANICALLY INCLINED can secure interest in business for $250 that will absolutely net you $2000 to $3000 annually and salary; age 30

Classified Liners.

TO LET—
Unfurnished Flats.

TO LET—UNFURNISHED, BEAUTIFUL, NEW, 5-ROOM BUNGALOWS—TO LET ANYWHERE—ANY SIZE—ANY PRICE. CITY—SUBURBS—BEACHES OVER 2000 TO SELECT FROM. CREAM OF RENTAL PROPERTIES. COMPRISED LIST OF 150 LEADING AGENTS. FREE CITY MAPS AND GUIDE BOOK. PARKER BROS. CENTRALIZED BUREAU OF RELIABLE FREE RENTAL INFORMATION. MEMBERS OF L. A. REALTY BOARD. MAIN FLOOR, 724 S. BROADWAY.

TO LET—UNFURNISHED, BEAUTIFUL, NEW, just finished flat, at Yucca and Vine sts., Hollywood, one block from Hollywood boulevard; 3 rooms, upper floor; 2-room, lower floor; tile bath. automatic heater, sleeping porch, garage, finest in Hollywood, $50 to $60 per month. Wil. 807.

TO LET—LARGE, BEAUTIFUL NEW RESIDENCE flats, 6 rooms and bath each, oak floors, throughout, all outside rooms, 2 fireplaces, hall with French floor; one block west of Vermont car; $50 and $55. TAYLOR BROTHERS, 804 Black Bldg. Bdwy. 38. A5516.

TO LET—5 ROOMS, MODERN, LIGHT AND sunshine, upper flat, hardwood floor in every room, Hollywood, one block from Hollywood boulevard; 10 minutes to Broadway, on car or ride; car Grounds cared for, water paid. 1746 N. ORANGE DR. Phone 54208.

TO LET—WESTLAKE TERRACE.

600 S. Alvarado, block north of Wash.

Just completed, fine, large, sunny living-room, dining-room and kitchen, first floor; 2 bedrooms, bath, second floor; janitor service; garage; one month free; $30.

TO LET—FIVE-ROOM FLAT, WITH SUNPORCH, upper attic modern 4-room flat, disappearing bed, hardwood floors throughout, built-in features. Also one flat, 4 rooms. 1926 W. 23RD ST. West 2919; 73487.

TO LET—UNFURNISHED FIVE-ROOM FLAT, 2 bedrooms, sleeping porch, two blocks from Union Building, on West First st. Pone condo-tions. See SEAMAN, room 2, City Hall.

TO LET—THE ATTRACTIVE UPPER SIX-ROOM flat, gas range, shades in. 327 S. OLIVE ST. Summer rates. See SEAMAN, 2, Pirst st. Summer rates. See SEAMAN, 2, Pirst st. Summer rates. See SEAMAN, 2, Pirst st

Classified Liners.

MONEY TO LOAN—
Real Estate and Improvements.

MONEY TO LOAN—
MONEY FOR MORTGAGES
ON HAND FOR IMMEDIATE USE
MONEY AT LOW INTEREST RATES.
WE MAKE YOUR LOAN AT ONCE.
WINNE & RITZ,
REAL LOAN EXPERTS,
ROBERT MARSH CO.,
239 MASON BUILDING. M. 5045.

MONEY TO LOAN ON REAL ESTATE—
Improvements, stores, flats, ranches, etc., for $50 TO $50,000 AND UP.
Low rates for long mortgages.
Building loans a specialty.
Don't pay commissions.
WE HAVE THE FOR BIG BUILDING LOANS.
WE HAVE HOLDINGS SOLD.
Our business placing very large loans, and can demand on every loan.
LOANS & MATTHEWS, a corporation,
Commercial Mortgage Co.,
Douglas Bldg. Main 5333.

MONEY FOR REAL ESTATE LOANS, H. T. Payne with LEON R. CONKLIN, 712 Security Bldg. 11906. Main 4511.

MONEY, $10 TO $1,000. HERMAN SILDEL CO., 239 S. Hill. Private loans, interest; business confidential; money waiting. A1130.

MONEY, $5000, $3000, $1000 TO LOAN. BARR JACKSON, 616 Union Oil Bldg.

MONEY TO LOAN—
On Diamonds, Chattels and Collateral.

WE LOAN ON FURNITURE AND PIANOS at the lowest rates of interest; loans at low cost with no removal of property from your possession. SALVATION LOAN CO., 246 S. Hill. Phone 57128. Main 4374.

MONEY LOAN & INVESTMENT CO., Security Bldg., 319 S. Spring st.

MONEY TO LOAN on sewing machines, etc., just received from Indianapolis, Ind., a large amount of money to be loaned to parties having furniture, pianos, horses, etc., without removal; strictly confidential. Call, write or phone. Phone 57128. Main 4374. MONEY LOAN & INVESTMENT CO., Security Bldg., 319 S. Spring st.

MONEY TO LOAN—$10 TO $1000 ON DIAMONDS, watches, sewing machines, pianos, furniture, horses, vehicles, warehouse receipts, or any legitimate security; strictly confidential; no delay; you get the money the same day you call. Call, write or phone. MR. PARKER, 325 Douglas Bldg., Third and Spring. Main 8577.

MONEY TO LOAN—DIAMONDS, WATCHES, JEWELRY, ETC. $1 TO $1000 AT 1 TO 2 PER CENT. PER MONTH. Loan any amount money at once, on diamonds, watches, jewelry, etc. Strictly confidential. No red tape. Your own real estate also. Do you want loan, bond or jewelry from private party? Then call on Pacific Loan Co., 1st floor Pacific Mutual Bldg., Third and Spring. Main 8577. Home F1177. Private entrance Broadway.

MONEY TO LOAN—ON DIAMONDS, WATCHES, jewelry, pianos, furniture, horses, vehicles, warehouse receipts, or any legitimate security; strictly confidential; no delay; you get the money the same day you call. Call, write or phone. MR. PARKER, 325 Douglas Bldg., Third and Spring. Main 8577. Home F1177. Private entrance Broadway.

MONEY TO LOAN ON DIAMONDS, WATCHES, jewelry, pianos, furniture, horses, vehicles, warehouse receipts, or any legitimate security; strictly confidential; no delay; you get the money the same day you call. Call, write or phone. MR. PARKER, 325 Douglas Bldg., Third and Spring. Main 8577. Home F1177. Private entrance Broadway.

MONEY TO LOAN—$10 TO $1000 ON DIAMONDS, watches

THE CITY
AND ENVIRONS.

Fort Scott Folk to Meet.

The Fort Scott (Kan.) Society will hold its annual basket picnic at Hollenbeck Park, tomorrow.

Pertinent Topic.

W. D. White will speak on "Keeping 'em Clean," at a meeting of the Wyandotte Club this evening in The Times Assembly Hall.

On Patriotism.

Rev. F. W. Farr, pastor of Calvary Baptist Church, will speak on "Patriotism," at a meeting of the Los Angeles W.C.T.U. at 3 p.m., Thursday, in the First Methodist Church.

Half-orphans Admitted.

The Los Angeles Orphan Asylum reports the following half-orphans, with ages, admitted since January 1: Stella Urquidi, 12; Julia Urquidi, 8; Agnes Urquidi, 4; Camilla Linebeaugh, 9, and Henrietta Linebeaugh, 7.

Humane Office Hours.

The Humane Animal Commission yesterday announced that in the future its office in the City Hall will be open each Monday from 11 a.m. until noon, and one of the members will be present to hear reports from citizens.

Mr. Miller Goes East.

John B. Miller, president of the Southern California Edison Company and chairman of the committee representing the War Council West of the Mississippi River, of the American Red Cross, left for the East on the California Limited yesterday to be absent about a fortnight.

Kiwanians at Feast.

A special business meeting of the Kiwanis Club was held yesterday noon at the Hotel Clark in place of the regular luncheon tomorrow. Nearly 100 names of prominent business men, each in a different line of trade, were passed upon as eligible members. It is expected that at least 200 new members will be elected Kiwanians before next August 1.

Jobs for Many Women.

The Chamber of Commerce has been informed that there is work for 150 women over 18 years of age at Hemet, in the canning factories, until October 1. All who want to offer their services are requested to call upon A. S. Dudley, assistant secretary, today before noon. Those desiring to go are expected to begin work next Thursday morning. Details of the jobs will be furnished by Mr. Dudley.

Military Map Making.

Capt. Adams, professor of mechanical engineering of the Throop College of Technology, and Prof. Smith of the department of civil engineering of the same institution, will deliver a free lecture before the engineer officers' school at the Normal Hill Center this evening at 8 o'clock on the subject of map making and topographical reconnaissance. A drill on the school parade grounds will follow.

Club Doings.

Ad Club members and their guests at the luncheon at the Hotel Clark today will enjoy a real show with their "eats." Blanche King, comedienne, will sing; Charles Winninger will tell stories and sing; Harry Tierney will play and present his own songs including "Red Cross Rosie," and Ed Flanagan and Neely Edwards will play on various instruments. These persons all are stars in "What Next," and the Ad Club secured their services through the courtesy of Oliver Morosco.

EASY COME; EASY GO.

Mexican with Sizable Roll Says Fellow Countryman Robbed Him.

Dave Velasquez, a Mexican, earned $202 in San Juan Capistrano, then came to Los Angeles to spend it, but before he had the opportunity, a fellow countryman, so he told the police yesterday, held him up with a revolver, and took the money and a watch from him. The robbery occurred at the Plaza.

FORTUNE IN FINES.

Police Judge Richardson Makes Report for Fiscal Year.

Police Judge Richardson reported to Chief Butler yesterday that $25,-242 in fines was collected in his court, Department Four, during the fiscal year just ended, and that 7382 cases were heard.

IN ARREARS.

Out of work and with only $2 in his pocket, Frederick W. Redhouse was in alimony court yesterday for failure to keep up the payment of $15 a month to Mrs. Vera Redhouse. Judge Wood allowed him three weeks to make up some of the payments, failing which he said he would send him to jail. Mr. Redhouse formerly conducted an auto sight-seeing business in this city. He claimed he was divorced in Washington and married Mrs. Ella Redhouse. Mrs. Vera Redhouse alleged the divorce was illegally obtained and brought suit for divorce.

ON INSTALLMENT PLAN.

Frank I. Mumaugh, who was formerly a clerk in the San Diego postoffice, was fined $200 yesterday by United States District Judge Trippet, following a plea of guilty on a charge of embezzling funds from the parcel post department of the San Diego office. Mumaugh now has a job paying him $100 a month, and he promised to pay $20 a month on the fine.

Mobilization.

NAVY RECRUITS REPORT TODAY.

Harbor Training Station to Receive First Quota.

Fifteen Hundred Men will be Housed on Pier Soon.

Water-front Boatmen will Rub Elbows with Plutocrats.

About 250 men are under orders to report to the new training station of the Naval Coast Defense Reserve on Municipal Dock No. 1, in the outer harbor today. Another 500 are expected within another week and within a short time it is expected 1500 men will be quartered at the new station.

The enlisted men include persons from all walks of life. Boatmen from the waterfront, who have been employed as caretakers and engineers on private yachts and motorboats will enter the service on the same basis as some of the millionaire yacht owners.

Included in the list of rich men called out are five multimillionaires, said to represent an aggregate capital of $50,000,000. They are Hugo R. Johnstone, Frank G. Hogan, John V. Eliot, Robert P. Flint and Irvin E. Arnold, all of whom are prominent in Pasadena business and social circles.

The new training station is all in readiness for the recruits. The accommodations for the men were installed under the direction of Capt. Randolph H. Miner and Engineer Officer Monocal, who have returned to San Francisco. Capt. Miner has been assigned as assistant to Capt. Russell, who is in command of the Twelfth Naval District, and came down from his headquarters in the north to supervise the work of installation.

The new quarters include steam tables and boilers, gas ranges and other facilities for cooking, and bunks for sleeping quarters. The men will be cared for much the same as though they were on board ship. Commander J. J. Hunker has introduced an innovation by arranging a cafeteria service for the men at meal time.

The naval training station for the volunteers is located in the center section of the big 1800-foot transit freight shed. At the south end of the shed another 600-foot section is rapidly being fitted up by another branch of the naval service for a temporary submarine base. This will be used until the permanent base is established on submerged land just inside the breakwater, recently ceded to the government.

It is expected Congress at this session or the next will make the recommended appropriation of $2,750,000 for the improvement of this 166-acre tract for use as the submarine base and aviation training station.

Going Ahead.

STILL SEEKS GRAFT.

Criminal Complaints Committee of the County Grand Jury Quizzes Police Commissioners and the Fire Chief—Cafe Singer Questioned.

The Criminal Complaints Committee of the county grand jury put in several hours yesterday working on evidence of alleged graft in police circles. P. M. Johnson and Frank D. Owen, police commissioners, were called before the committee, and late in the afternoon Fire Chief Eley was escorted into the room. His presence indicated that the committee was going into the alleged illegal methods of purchasing supplies for the department.

After Justice Forbes had held Joe Pepa for trial, Miss Billy Monette was taken before the committee. Pepa is charged with having stolen two diamonds from Miss Monette, a cabaret entertainer at Watts. Justice Forbes scored her for the manner in which she had attempted to get Pepa released, notwithstanding that she had sworn to a complaint against him. The court said the case presented many peculiar aspects.

BUSINESS BREVITIES.
[Advertising.]

It is neither climate nor age that plays havoc with the skin. It is not knowing how to care for it. The key to beauty, "Witchhazel Toilet Preparations," will prevent sunburn and give you a clean, wholesome skin. For sale at H. Jevne Co., or at the office of manufacturer, Anna M. Bergeron, 820-821 Haas Bldg., corner Seventh and Broadway. Free consultation.

Finest photographs, Steckel Studio.

For quick action drop answers to Times "liners" in Times liner boxes in downtown office buildings. The locations of the boxes are printed in the first column of The Times "liner" section.

The Times Branch Office, No. 619 South Spring street. Advertisements and subscriptions taken. Telephones Main 8200, 10391.

"The Exclusive Specialty House for Feminine Apparel"
Garments of Style, Quality, Lowest Prices

Myer Siegel & Co.

443-445-447 South Broadway

Specials in Women's Knit Underwear
(Summer Weights)

Lisle vests, band, crocheted or bodice top at 35c

Lisle bloomers, in flesh or white, priced at 75c

Lisle Union Suits, 50c, 65c, $1.00, etc.

Sweaters at $10

Just the thing to take along on your vacation trip—to the mountains or seashore—one of these handsome Fiber Silk sweaters and at the most reasonable price of $10.00. Shown in a large variety of colors and finished with sailor collar and sash.

Bathing Suits at Special Prices

Garments of Style, Quality, Lowest Prices
"The Exclusive Specialty House for Feminine Apparel"

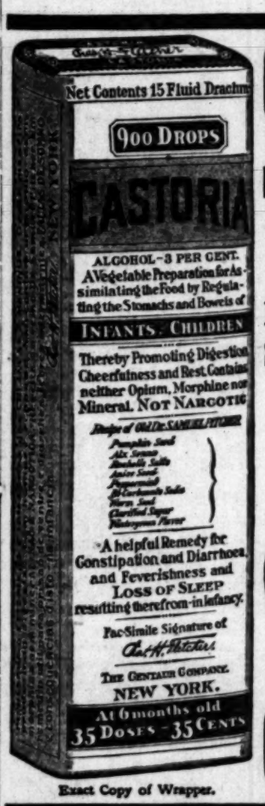

Exact Copy of Wrapper.

CASTORIA

For Infants and Children.

Mothers Know That Genuine Castoria Always Bears the Signature of *Chas. H. Fletcher.* In Use For Over Thirty Years

CASTORIA

THE CENTAUR COMPANY, NEW YORK CITY.

Garrett & Company Main 75 F-3533

Superior Service Reliable Prices — UNDERTAKERS — 32 Years in Business 1237 South Flower St.

THOS. B. CLARK

General Auctioneer and Importer of Antique Furniture

840 SOUTH HILL STREET

F1907, Broadway 1921

AUCTION

Tuesday, July 3, 10 A.M. Extra fine furniture, rugs and piano, at No. 7418 Motor Avenue, formerly Fourth St., Palms, Cal. Cal. Auction Com. Co.

Standard Auction Mart

Thos. H. Foster, Auctioneer.

Highest cash price paid for all classes of Household Furniture.

Los Angeles, 1205 S. Figueroa St. Phone Home 24710.

Long Beach, 514 Pine Ave. Home 56. S.S. 771.

AUCTION

J. J. SUGARMAN

AUCTION AND COMMISSION HOUSE

General Auctioneer

Furniture, Merchandise, Fixtures.

142-148 No. Spring Street

112-116 Court Street

F4810 — Main 3114

Rhoades & Rhoades

Expert Live Stock Auctioneers

Ben A. Rhoades and Harold B. Rhoades. Sales conducted in all parts of California and adjoining States.

Office 1501-3-5 So. Main St., Los Angeles

Phones Main 1360—52670

AUCTION

STROUSE & HULL, Auctioneers

325 Story Bldg.

Main 8274; 62765.

Over 20 years' solid experience.

AUCTION

Tuesday—10 A.M. All-day Sale of Fine Furnishings. The Complete Contents of Large Hollywood Home To Be Sold at Our Large Salesrooms, 1053-55 So. Main St.

REED & HAMMOND.

—TEETH $5.00—

BEST SET (none better, no matter how much you pay), guaranteed 10 years $7.00
Bridge Work $4.00
Gold Crowns $4.00
Porcelain Crowns $4.00
Gold Fillings ..... $1.00 up
Gold Inlays ..... $1.00 up
Synthetic Porcelain Fillings ..... $1.00 up
Cement Fillings ..... 50c up
Silver Fillings ..... 50c up
Teeth Treated 50c
Nerve Removed (Painless) $1.00
Teeth Extracted (Painless) 50c
No charge for painless extracting when plate or bridge work is ordered.

ONE FRIEND ONLY

The Only Private Dentist in the City Doing Work at Such

REMARKABLY LOW PRICES

NOT A "DENTAL PARLOR." A private high-class, up-to-date, SANITARY dental office, with sterilized instruments and gentlemenly operators, whom you will not be ashamed to recommend to your friends.

EXAMINATION FREE

Hours 8:30 to 6:30.

DR. FAIRFIELD,

301-304 Pantages Theater Bldg.

536 South Broadway. Both Phones

CHRONICLE

San Francisco's Leading Daily and Sunday Paper

You cannot afford to overlook its special Sunday features, which teem with interest.

Subscription and advertising rates given upon application to the Los Angeles representative of the Chronicle—

F. A. TAYLOR

340 South Hill Street

KIRK'S-ARMY-NAVY

135 SO. SPRING ST.

NOVELTIES AND GOODS TO PLEASE EVERYBODY

SEND FOR ILLUSTRATED CATALOGUE

DRINK HABIT

Is a Poisoning.

Ask the Neal Institute, 945 South Olive Street, for Information.

Phone Broadway 4602.

No Hypodermic Injections.

The Fourth Floor Shop

Reich & Lievre

Reopens Next August.

Oriental Rugs

M. Constantian

340 So. Broadway

BOOKS

OF EVERY DESCRIPTION

BOUGHT AND SOLD

STRATFORD & GREEN

647 S. Main St. Main 8655 F-3970

The jewelry store visitors to California always enjoy.

Brock and Company

THE HOUSE OF PERFECT DIAMONDS

457-459-461 BROADWAY

RHEUMATISM

Bright's Disease, Bed Wetting, Gravel, Dropsy, Diabetes, relieved with one bottle.

McBurney's Kidney and Bladder Medicine

Price $1.75 per bottle. Send 25c to W. F. McBurney for five days' treatment. 2007 S. Vermont ave., Los Angeles. Sold by all druggists. Est. 1895.

INJECTION

BROU

The Logical Treatment

Direct—Quick—Effective

CATARRH of the BLADDER

Sold by all Druggists

FOR DAVIS' *Perfection* BREAD

Telephone 10667, Bdy. 67.

Davis Standard Bread Co.

Relative importance!

When you sally forth on the Fourth in that new Brauer creation you'll be the center of all eyes.

Suit Superiority Brauer-Made Custom Clothes At Popular Prices

$20, $25, $30, $35, $40

Palm Beach, Mohair, Outing Flannels and other COOL Hot Weather Suitings.

At Brauer & Co.

—Tailors to Men Who Know—

TWO SPRING ST. STORES

345-347 and 529-527½

Venice

Tonight

Grotesque Ludicrous

Overland Autos Exclusively

HORRIBLE CARNIVAL

A thousand screamingly funny features

7 p.m. till ?

TOMORROW

The 4th

Col. Tom Mix

Col. Fred Cummins

Present

Grand Roundup and Wild West Street Parade

10:30 a.m.

Shows 11 a.m., 1-3-5-7-9 p.m.

(Race Thru the Clouds Grounds)

$1000.00 Fireworks Display

Maier Pier at 8 p.m.

Take Pacific Electric Cars, Hill St.

DRS. SHORES & SHORES

THE RELIABLE SPECIALISTS FOR MEN AND WOMEN

When you tell your troubles to a doctor, you want to know WHO HE IS, and that he is reliable and will treat you absolutely on the square. Look at Drs. Shores' record of 24 YEARS of CONTINUOUS SUCCESS AS SPECIALISTS. Low rates, up-to-date treatment, Electricity, etc. Medicines free to patients. Come and see if and how you can be cured or benefited. Consultation, Examination free. Remember, right now is the favorable season to begin treatment. Do not delay. Our Specialties: Catarrh, Deafness, Head Noises, Asthma, Hay Fever, Rheumatism, Lumbago, Sciatica, Neuritis, Piles, Goitre, Insomnia, Epilepsy, Eczema and other Chronic Diseases of the Nerves, Skin, Blood, Stomach, Bowels, Heart, Lungs, Bladder, Kidneys and Liver. Rooms 603-4-5 Lissner Bldg., 524 S. Spring St., Los Angeles. Hours 9-5. Evenings, 7-8. Sundays, 10-12.

THE WEATHER.
[Official Report.]

LOCAL OFFICE, U. S. WEATHER BUREAU, Los Angeles, July 2.—[Reported by Ford A. Carpenter, Meteorologist.] At 5 o'clock a.m. the barometer registered 29.98; at 5 p.m., 29.93. Thermometer for the corresponding hours showed 65 deg. and 77 deg. Relative humidity, 5 a.m., 91 per cent; 5 p.m., 57 per cent. Wind, 5 a.m., northeast, velocity 1 mile; 5 p.m., south, velocity 6 miles. Highest temperature, 87 deg.; lowest, 63 deg. Barometer reduced to sea level.

WEATHER CONDITIONS.—High-pressure conditions prevail generally over the country from the North Pacific Coast to Florida, and areas of low barometer appear in the northeastern and southwestern portions. Light rain has fallen in Western Washington, Southern Arizona and Oklahoma, and moderate to heavy rainfall occurred in the East Gulf states, the Upper Mississippi Valley, lake region and New England States. Generally fair and warm weather prevails in California and is expected to continue Tuesday, except cloudy or foggy in the early morning, in Los Angeles and vicinity.

LOCAL FORECAST.

For Los Angeles and vicinity: Fair Tuesday, except cloudy or foggy in the early morning; light westerly winds.

For Southern California: Fair Tuesday, except cloudy or foggy in the early morning.

STATE FORECAST.

SAN FRANCISCO, July 2.—Weather forecast: San Francisco, Oakland and vicinity: Tuesday, cloudy or foggy in early morning, followed by fair weather; not so warm; fresh westerly winds.

Sacramento Valley: Tuesday fair, not so warm; light northwest winds.

San Joaquin Valley: Tuesday, fair; not so warm; light northwesterly winds.

Southern California: Tuesday, fair, except cloudy or foggy in early morning near the coast; fresh westerly winds.

ARIZONA FORECAST.

WASHINGTON, July 2.—Forecast for Arizona: Tuesday, partly cloudy and unsettled, warmer in north central portion; Wednesday, generally fair.

COLORADO RIVER.

YUMA (Ariz.) July 2.—[Exclusive Dispatch from the U. S. Reclamation Service.] Gauge height Colorado River, 20.3 feet; discharge, 159,700 second-feet.

CASE DISMISSED.

The charge of having forged a clause to a lease was dismissed against R. D. List, a realty man, on the motion of Deputy District Attorney Glover in Justice Palmer's court yesterday. The ground was lack of sufficient evidence. The warrant for the arrest of Mr. List was sworn out by Stephen Flam, who with Mr. List was a party to the lease.

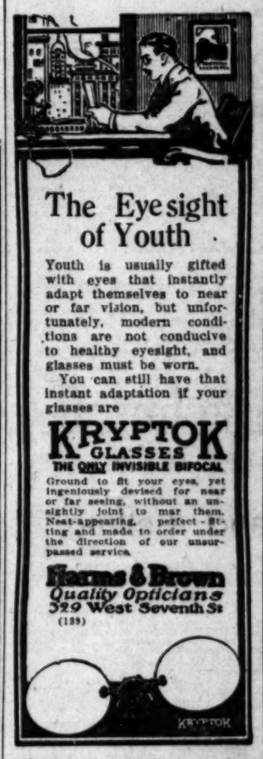

The Eyesight of Youth

Youth is usually gifted with eyes that instantly adapt themselves to near or far vision, but unfortunately, modern conditions are not conducive to healthy eyesight, and glasses must be worn.

You can still have that instant adaptation if your glasses are

KRYPTOK GLASSES

THE ONLY INVISIBLE BIFOCAL

Ground to fit your eyes, yet ingeniously devised for near or far seeing, without an unsightly joint to mar them. Neat-appearing, perfect-fitting and made to order under the direction of our unsurpassed service.

Harms & Brown

Quality Opticians

329 West Seventh St

(139)

For Headache, Neuralgia, Insomnia or Sun Pain Use

DR. DAVIS ANTI-HEADACHE

Druggists—10 cents and 25 cents.

FOR THROAT AND LUNGS

STUBBORN COUGHS AND COLDS

Eckman's Alterative

SOLD BY ALL LEADING DRUGGISTS

"TIMES" CIRCULATION FOR THE MONTH OF JUNE, 1917.

STATE OF CALIFORNIA, COUNTY OF LOS ANGELES, ss.

Harry Chandler, Assistant General Manager of the Los Angeles Times, being duly sworn, declares upon his oath that the following is a true and correct office record of the daily circulation of said newspaper for the month of June, 1917:

JUNE, 1917.	Copies.
June 1	66,340
June 2	67,120
June 3 (Sunday)	111,300
June 4	67,000
June 5	67,043
June 6	68,103
June 7	66,990
June 8	67,020
June 9	67,121
June 10 (Sunday)	110,000
June 11	67,003
June 12	67,128
June 13	66,700
June 14	66,746
June 15	66,020
June 16	66,810
June 17 (Sunday)	110,900
June 18	66,538
June 19	66,784
June 20	66,025
June 21	66,175
June 22	66,927
June 23	67,281
June 24 (Sunday)	110,400
June 25	65,579
June 26	66,701
June 27	66,949
June 28	66,741
June 29	66,942
June 30	66,925
Average for every day of June	72,753
Sunday only, average for June	110,903
Average every-day rain over June, 1916	4,484
Average Sunday-only gain over June, 1916	5,638

HARRY CHANDLER,
Assistant General Manager, The Times.

Subscribed and sworn to before me this 2nd day of July, 1917.

[Seal] T. L. CHAPIN,
Notary Public in and for the County of Los Angeles, State of California.

SUTCH'S CHAPEL

AND FUNERAL PARLORS

Mr. W. H. Sutch of the W. H. SUTCH CO. is the oldest undertaker and funeral director in Los Angeles county.

ONE OF THE RELIABLE, RESPONSIBLE FIRMS

Main 491. 443 S. Figueroa. F4491.

VITAL RECORD.

MARRIAGE LICENSES.

The following marriage licenses were issued today. Name and age given.

ATCHLEY — SIMPSON. William A. Atchley, 25, Pearl Simpson, 25.

BODKIN—THACKER. Patrick J. Bodkin, 28, B. Thacker, 18.

BOUSFIELD — SHUMWAY. Walter Bousfield, 28, Mabel Shumway, 28.

BREWER—HORNDON. Harry Brewer, 21, Hortelon, 20.

BRIGGS—BAIN. Fred H. Briggs, 30, Bain, 17.

BROWN—LONGLEY. Richard H. Brown, 47, Irene M. Longley, 47.

DANIELS—ROBERTS. Cecil C. Daniels, 21, E. Roberts, 20.

DRAKE — McLANAHAN. Russell L. Drake, 28, Emma J. McClanahan, 26.

ELKINS—HIBBEN. J. Louis Elkins, 30, Ruth Hibben, 27.

ELLIOTT—WOODSMAN. Gordon Elliott, 21, Ruth R. Woodman, 21.

FUGE — SLATTERY. Hans C. Fuge, 21, Mattery, 20.

GOKA — MUELLER. Charles A. Goka, 33, Mueller, 33.

GRENT—LEWDON. Marcus A. Grent, 45, Lewdon, 45.

HIGGINS—WHEELER. Earl J. Higgins, 21, A. Wheeler, 21.

HILLYER—HOWELL. Russell Hillyer, 28, Pearl Morrell, 28.

IVEY — GRANT. Herbert D. Ivey, 27, Grant, 27.

JBAVARA—ZAPATA. George Jbavara, 21, Zapata, 18.

KLINE—LE VEAUX. Charles E. Kline, 21, M. Le Veaux, 20.

LAUBLICH—McCALLION. Fred W. Laublich, 21, Winifred McCallion, 22.

LaWRENCE—MAYFIELD. Robert E. Lawrence, 21, Lillian L. Mayfield, 21.

LEON — GOMEZ. Francisco Leon, 27, Gomez, 19.

MARMIER—RINEAU. Max Marmier, 21, Rineau, 18.

McCOY—RIOS. James W. McCoy, 30, M. Rios, 25.

McELROY—WALSH. William McElroy, 21, Walsh, 25.

McNELLY—HICKS. Dillard McNelly, 21, Hicks, 21.

MERRITT — BAER. Walter L. Merritt, 29, Bernice L. Baer, 29.

MILLER—ALLEN. Arthur J. Miller, 23, Allen, 22.

MORRILL—JOHNSON. Frank R. Morrill, 21, Johnson, 19.

NAKAMURA — NAKAMURA. Shinsei Nakamura, 25; Misuyo Nakamura, 21.

NEWBERRY—McCLURE. Claire S. Newberry, 21, Marjorie A. McClure, 23.

O'KANE—GILLIGAN. James F. O'Kane, 40, Irene M. Gilligan, 21.

PAILHAS — SWEET. Valentin Pailhas, 24, Sweet, 24.

PRENTISS—HANCOCK. G. Prentiss Hancock, 34, J. Gertrude Hancock, 34.

RAMIREZ—ORTEGA. Conrado Ramirez, 18, Ortega, 18.

SALISBURY—WRIGHT. Harold H. Salisbury, 21, Helen O. Wright, 21.

SCHMIDT—VAIL. Rudolph A. Schmidt, 21, Vail, 22.

SMITH—BEECHING. Roy A. Smith, 21, Beeching, 21.

SMITH—GRANTHAM. Dean Smith, 21, Grantham, 24.

SNOW—ALLEN. Frank P. Snow, 38, Allen, 40.

SPILLERS—SCOTT. Orville Spillers, 21, Scott, 22.

SWAN—STAGNER. Wade M. Swan, 21, Stagner, 20.

VINCENT—BARKER. Victor Vincent, 20, Barker, 18.

WEBB—JOHNSON. Leslie J. Webb, 21, Johnson, 21.

WELCH—GILLINGHAM. Earl Welch, 21, Gillingham, 18.

YAGER—RUBIN. Charles L. Yager, 21, B. Rubin, 40.

BIRTHS.

Names, sex, place and date of birth.

ABELL, Mr. and Mrs. Addis L. Abell, California Hospital, June 24.

BARNHART, Mr. and Mrs. Henry B. Barnhart, 1071 East Thirty-sixth street, June 24.

BLASIUS, Mr. and Mrs. John E. Blasius, Hospital, June 28.

CAIN, Mr. and Mrs. Lloyd H. C. Cain, Hospital, June 30.

COOPER, Mr. and Mrs. Robert L. Cooper, California Hospital, June 25.

FINCH, Mr. and Mrs. Charles R. Finch, 1009 Ninth street, June 27.

GLOVER, Mr. and Mrs. Wood, Glover, 1009 Ninth street, June 24.

GRANGER, Mr. and Mrs. Floyd F. Granger, California Hospital, June 28.

HARRIS, Mr. and Mrs. William S. Harris, 1240 Baldwin street, June 24.

JAMES, Mr. and Mrs. Frederick, James, 1240 Bell street, June 18.

KNEPPER, Mr. and Mrs. Karl F. Knepper, University Cottages, June 26.

LARSON, Mr. and Mrs. Peter, Larson, 1009 Thirty-eighth place, June 28.

LOWMAN, Mr. and Mrs. Otto G. Lowman, California Hospital, June 25.

NEBRETT, Mr. and Mrs. Ralph, Nebrett, 1009 Ninth street, June 28.

NELSON, Mr. and Mrs. George F. Nelson, Sentinel Fruit Company, June 24.

OLIVER, Mr. and Mrs. William A. Oliver, 1240 North Andrews boulevard, June 24.

PIERSON, Mr. and Mrs. George L. Pierson, 1009 Methodist Hospital, June 25.

PURLAM, Mr. and Mrs. Alvin E. Purlam, 1009 Ninth street, June 28.

ROSENTHAL, Mr. and Mrs. Isaac Rosenthal, 1240 Wilton place, June 20.

SLOAN, Mr. and Mrs. Edmund G. Sloan, California Hospital, June 29.

STEWARD, Mr. and Mrs. William S. Steward, 1009 Ninth street, June 28.

STRETCHEN, Mr. and Mrs. Louis J. Stretchen, California Hospital, June 29.

STURMAN, Mr. and Mrs. Lloyd L. Sturman, 1240 Francisco avenue, June 25.

TOMPKINS, Mr. and Mrs. John A. Tompkins, 1009 Middleton place, June 28.

TRUJILLO, Mr. and Mrs. Michael S. Trujillo, 1009 Pathetic Hospital, June 27.

VAN HORN, Mr. and Mrs. Lloyd C. Van Horn, 1240 East Forty-second street, June 24.

DIVORCE SUITS FILED.

BARTLETT. Josephine against Mark C. Bartlett.

CROW, A. P. against Odessa Crow.

HOLMAN, Johnnie against John Van Holman.

IRVING, Louise H. against Frank I. Irving.

LIVINGSTON, Robert L. against Grace Livingston.

MASEY, Edith F. against Frederick Masey.

OFFICIAL DEATH LIST.

Name and place of death—

ALLBRIGHT, Louis V., Los Angeles.

ANKAROTRAND, Sentfrit V., Los Angeles.

BOWEN, Mary F., Los Angeles.

CRABB, Bertha, Los Angeles.

FITZPATRICK, Michael, Los Angeles.

FOSHAY, Norman, Los Angeles.

GALEOTAS, James, Los Angeles.

HERBELIN, Julia V., Los Angeles.

KRATZ, Valentine, Los Angeles.

MOWETT, Elizabeth, Los Angeles.

O'CONNELL, Selma M., Los Angeles.

OKAHI, M., Los Angeles.

RYAN, Hannah, Los Angeles.

DEATHS.

With Funeral Announcements.

BALLENGER, At No. 3010 Portola, J. Daniel M., beloved husband of Ballenger, a native of Indiana, aged 59 years. Funeral services at John's chapel, No. 2003 North Broadway, p.m. Friends invited. Interment Cemetery.

BELL, June 30, Mrs. M. J. Bell. Services at the Chapel of Pierce, 605 Figueroa, Tuesday at 8 o'clock, services at I.O.O.F. Cemetery.

BUCKINGHAM, July 2, Allen Buckingham. Remains at parlors of W. A. Mosher.

DELGADO, At Needles, Cal., Pedro Delgado. Funeral from chapel of Pierce, Tuesday at 10 a.m.; thence to St. Vincent's Chapel, mass at 9 o'clock.

GILBERT, At No. 1915, Vestal avenue, Adelia Gilbert, aged 67 years. Remains at Byrne & Byrne.

MacKAY, In this city, July 1, John MacKay, aged 47 years. Funeral from the chapel of Pierce, No. 605 South Figueroa, Thursday, July 5, at 10 a.m.

McDONALD, July 2, J. Ross McDonald, aged 2 years. Remains at parlors of W. A. Mosher.

MOCKLEY, July 1, Francis Hugh, son of J. E. Beasley, aged 3 years. Body at the residence, No. 1 eighth street, Tuesday until 2 p.m.; funeral services at Holy Cross Cemetery at 3 o'clock. Bronze burial casket.

RICHTER, July 2, 1917, Rhoda Richter, 72 years. Funeral from German Home of Seventh and Myrtle avenue, Tuesday, 2:30 p.m. Friends invited.

WILDING, Fred W. Wilding, a native of England, aged 58 years. Funeral services will be held in the chapel of Irwood Cemetery today at 4 o'clock. Strother, director.

WILSON, Funeral services for Charles Wilson will be held Thursday at 10 a.m. at the chapel of W. H. Sutch Co.

LODGE NOTICES.

Stated ... Commandery, No. ... Templar. Public ... this (Tuesday) evening at ... o'clock sharp. ... always welcome.

ROBERT A. HOTTEL, ...

Floral Designs.

Twenty-four-inch wreaths or pillows. Nothing but the choicest flowers used. Our florists are competent artists. Give your orders personal attention to decorative work, and we are always striving for better arrangements and more perfect harmony in the use of flowers. Store between Broadway and Spring. Phone ... DARLINGTON'S.

OFF THE CALENDAR.

Mrs. Martha Windsor, ... Marshal Ernest Giles of ... got in jail for it and ... by habeas corpus proceedings. Ada Manis says she was ... Marshal Giles, and because ... ill in the north, the ... him went off calendar ... Hinshaw's court yesterday.

N. B. Blackstone

318-320-322 South B...

Timely and T...

Removal Sale P...

Millinery

"Midsummer Drea...

—Our Midsummer Special Hats, ult... good for wear until the middle of Oc... creations developed in White Satin, W... combinations of Velvet and Georgette... at least double and some considerably...

$20.00 to $30.00 Hats.

—This lot includes every trimmed Hat... Blackstone stock, formerly priced fro... Smartest models in Braids, Silks, Legh... lans and Georgettes, etc.

$7.50 to $15.00 Hats,

—Auto Hats, Sports Hats, Street Hats—... braids—all colors.

Untrimmed Shapes, $1.00

—Values up to $8.00 in untrimmed Liseres...
—Values up to $15.00 in Horsehair, Milan... at $2.95.

Handsome Ostrich Feathers

—Former prices range up to as high as $2... wide range of colors and black.

Fancy Feathers and Wings, 2...

—And odds and ends in trimming novelties...
—Former prices as high as $3.00 and $4.00. 25c and 50c.

More Than 2000 Piec...

Women's Neck...

in Removal Sale at Reductions Aver...

—The lines include Collars, Sets, Vestees, G... dabots, etc.
—Materials are Georgette, Net, Organdy, L... silks, many hand embroidered, others lace...
—The immense quantities have been divide... during Removal Sale Price Lots.

—Neckwear up to $1.25, NOW 4...
—Neckwear up to $3.75, NOW...
—Neckwear up to $6.50,

Removal Sale ...

—90 doz. Bleached Huck Towels, white or red ...
—35c, 10x40 Union Huck Towels, hemmed en...
—$1.25 70-in. Bleached Table Damask, assorte...
—$2.25 All-Linen Bleached Table Damask, 72-i...
—15c Bleached Union Kitchen Crash, special...
—25c All-Linen Crash, white or red bordered...
—$1.20 Bleached Seamless Sheets; size 81x9...
—$1.25 Bleached Seamless Sheets; size 81x99...
—2000 yards Summer Wash Voiles in every c...
—$1.00 Fancy Colored Voiles, 40 ins. wide; be...
—$1.50 Bolt of Longcloth, 10 yards in piece, f...
—$2.50 Bolt of Longcloth, 10 yards in piece, fo...

Mr. Wad Should Have Remembered that Sailors Knit. . . . . By GALE.

(Copyright, 1917, by The Bell Syndicate, Inc.)

I'VE GOT AN OFFICE-BOY NOW THAT I CAN TRUST TO STAY ON THE JOB WHILE I'M OUT AT THE BALL GAMES ALL RIGHT!
"OH! CHEESECAKES! YOU MUST PARDON ME SIR, BUT IT ALWAYS MAKES ME SWEAR WHEN I DROP A STITCH IN MY KNITTING!"
HE'S DOING HIS BIT—IT'S FOR THE WAR!
THAT'S ALL RIGHT, PERCIVAL, YOU CAN CUSS YOUR HEAD OFF—BUT DON'T FAIL TO ANSWER THE PHONE UNTIL I GET BACK!
WAD MOUIE CO.
THAT BIRD WILL NEVER SNEAK AWAY FROM THE OFFICE TO SEE A GAME OF BALL—NEV

MARRIAGE LICENSES.

Following marriage licenses were issued and ages given:

AY — SEMPLE, William A., 40, and ..., 38.

BECKER, Patrick J., 30, and ..., 19.

BELL — HEWITT, Walter ..., 23, and ..., 23.

BELL — MAHAN, Harry Reuter, 28, and ..., 28.

BIRD — ..., Fred H., Ontario, 30, and ..., 28.

BOGGS — ..., Richard H., Bowie, 27, and ..., 24.

BOWEN — M. Longley, 44, and ..., 44.

BRADFORD — ..., Geo. C., Omaha, 21, and ..., 21.

BRADY — MAHAHAN, Russell J., 24, and ..., 24.

BRAMAN — ..., Gordon Gilbert, 20, and ..., 20.

BRIGGS — ..., Jesse C., Fisk, 22, and ..., 22.

BUELLER, Charles A., Cuba, 22, and ..., 22.

BUNKER, Mamie A., Canal, 21, and ..., 21.

BURGER — ..., Bert J., Higgins, 21, and ..., 21.

BURRELL — ..., Ernest S., Pasadena, 24, and ..., 24.

BYLAND, Herbert D., Troy, 21, and ..., 21.

CAPETA, George Jacques, 23, and ..., 23.

CHASE, Charles S., Kinsman, 23, and ..., 23.

CHRISTIANSEN, Fred W., Lenox, 21, and ..., 21.

CLARK — HAYFIELD, Robert S., Los Angeles, 21, and ..., 21.

COLE — ..., Florence Leon, 27, and ..., 25.

COLE — ..., Ina Mercer, 21, and ..., 21.

COLLINS, James W., Mohr, 23, and ..., 23.

COLLINS — ..., Dillard McNelly, 21, and ..., 21.

CRIPE — BAER, Walter L., Monrovia, 21, and ..., 21.

CROSS — ALLEN, Arthur J., Miller, 23, and ..., 23.

DAVIS — JOHNSON, Frank H., Merrill, 21, and ..., 21.

DE — NARAMORA, Rhipolito, Mexico, 28, and ..., 28.

DILLMAN — ..., Clarence S., Nebraska, 21, and ..., 21.

DOWNEY — ..., Frederick P., Ottawa, 23, and ..., 23.

DUNN — ..., Estella, Colorado, 21, and ..., 21.

ECHEVERRIA — ..., G. Frederick, Pomona, 24, and ..., 24.

ESPINOZA — ..., Consuelo, Mexico, 21, and ..., 21.

FAIRCHILD — WRIGHT, Harold M., Soldiers' Home, 21, and ..., 21.

FERGUSON — ..., Roy A., Smith, 24, and ..., 24.

FISHER — ..., Frederick A., Schmidt, 21, and ..., 21.

FRANTHAM, Dora Smith, 21, and ..., 21.

GARRETT — ..., Frank P., Snow, 19, and ..., 19.

GILBERT — ..., Orville Gilbert, 22, and ..., 22.

GOODE — ..., Wade M., Swan, 20, and ..., 20.

GRAHAM — ..., Victor Victor, 24, and ..., 24.

GUSTAFSON — ..., Leslie J., Webb, 21, and ..., 21.

HAMILTON — ..., Charles L., Tyler, 21, and ..., 21.

BIRTHS.

Name, sex, place and date of birth.

[illegible] and Mrs. Adolfo L. Douglas, girl, June 24.

[illegible] and Mrs. Henry H. Rogers, girl, June 28.

[illegible] and Mrs. Lloyd H. C. Douglas, girl, June 28.

[illegible] and Mrs. Ernest P. Gibson

Her Will.

WIFE OPPOSES OTHER WOMAN.

Won't Seek Divorce, Despite Husband's Plea.

Alleged Affinity Can't Have Him, She Says.

Not Like "Spiritual Union" in Matlack Case.

Philosophy has not taken such a hold on Mrs. Marjorie Austin that viewing her husband's happiness above her own, she is willing to surrender him into the arms of the woman he says he loves. On the contrary, Mrs. Austin told her husband that she would not get a divorce. But yesterday she filed suit for separate maintenance, so that, while she would be free of him, he would not be at liberty to marry the other woman.

The case furnishes a direct contrast to that of the former Mr. and Mrs. Evall Hamsley of Chicago. It will be remembered that Hamsley gave up his wife that she might join "on a spiritual or higher plane," Elwood V. Matlack of St. Louis; in other words, as has been said, Hamsley "eliminated his personal presence that his wife's soul might expand."

But not so with Mrs. Calvin T. Austin. Her husband is a telegraph operator. Last April 20 at their residence, No. 3014 Hobart boulevard, Mrs. Austin states in her complaint, prepared by Attorney S. M. Johnstone, Mr. Austin told her he wanted her to sue for divorce; he did not love her and desired to live with the woman he did love.

Mrs. Austin declined to accommodate him, which brought forth the argument, it is said, that she had no right to interfere with him. He is said to have told his wife if he wanted to go with another woman, he would, and that by refusing to get a divorce, it was equal to her saying he could do as he pleased.

On the following day, the complaint states, Mr. Austin told his wife if she did not get a divorce, "he would make life a hell on earth —that he did not love her."

The other woman, according to the complaint, is "Florence." On last June 17 in the presence of two young girls, Mr. Austin is alleged to have said that he had a telegram from his "lady friend," who was in San Francisco, asking him if he wanted money. Also that his "lady friend" called him "daddy dear," and referred to her automobile as "our automobile."

Mrs. Austin says she is in delicate health. She asks $200 a month for the support of herself and their two children. Mr. Austin is said to have property in New York worth about $75,000. They were married at Middleton, Ct., October 28, 1911.

Penalty.

OPIUM CARRIER IS HELD.

San Franciscan Who was Caught in the Act of Transporting Drug Must Serve Fifteen Months, Though He Says He did Not Err Knowingly.

Augustine Benes, who says he was until recently a hotel keeper in the Spanish quarter of San Francisco, pleaded guilty to having twenty-eight five-tael cans of smoking opium in his possession, and was given fifteen months in the Federal Penitentiary at McNeil's Island, yesterday by United States District Judge Bledsoe.

Benes said he was in San Diego trying to collect a bill due from a former boarder in his house, amounting to $106, and while there was paid $20 to carry the drug from San Diego to Escondido. He admitted the price was a bit high but said he didn't know it was against the law to have the stuff in his possession.

While en route to Escondido, he was picked up by Capt. W. B. Evans and the dreamy medicine was found in a suit case. Benes contradicted himself in the course of a severe cross-examination by Judge Bledsoe, and it afterward appeared he had confessed to bringing the opium from Tia Juana.

GET BETTER PAY.

Forty-six Customs Employees Affected by New Law.

Forty-six employees of the local customs district are affected by the increase of salary allowed by the provisions of the Sundry Civil Bill, which became a law, Sunday, it was announced yesterday.

This law provides a 10 per cent. increase for those who have a salary of less than $1200; those having more than $1200 and less than $1400, get an increase of 5 per cent. There are fifty employees in the district, and the pay of four is not affected by the raise, as they get a sum in excess of $1400. Thirty-nine of the number get the increase of 5 per cent. and seven the increase of 10 per cent.

COUNT GOLD IN COUNTY VAULT.

Three Million, Six Hundred Thousand Dollars is Gone Over Coin by Coin.

The count of the money in the vaults of the County Treasurer shows on hand $3,636,253.72. The specific counts were $1,073,600, loans to banks; gold in the vault (243 bags of $10,000 each,) $2,430,000; miscellaneous, $536.80; State certificates, $37.40; teller No. 1, $5143.83; teller No. 2, $59,101.13; teller No. 3, $77,904.56.

There was no currency, the cash being in gold. The counters unrolled every roll of nickels and pennies.

The count started at 11 Saturday morning and was finished at 11:30 o'clock that night. The work was done by the State Board of Control, the District Attorney and the chairman of the Board of Supervisors.

CAPTURE ENDS LONG FLIGHT.

Fugitive in the Toils After Evading Federal Officers Thirteen Years.

That Uncle Sam has a mighty long arm, and that he does not waste much time in sleep, was indicated yesterday by the arrival of Deputy United States Marshal Carse from San Diego, having in custody John A. Schmidt, with a half-dozen aliases, who is wanted in Seattle to serve sentence following conviction on a charge of perjury.

In December, 1904, Schmidt was indicted by the Federal grand jury on the charge of perjury committed in making an affidavit to the application of Henry Hamburg, in citizenship proceedings at Seattle. He was found guilty and sentenced to a term in the State penitentiary of Washington, but while at liberty pending further proceedings, jumped his bail of $6000, for which Asa S. Grow and D. McGilvray were sureties.

He had been hiding out from the officers for nearly thirteen years.

Exemption Board.

(Continued from First Page.)

other things a very vital resolution affecting the integrity of the work of these boards.

Notices have been sent to the following members of the eighteen city exemption boards to meet in the pre-organization meeting at Sixth and Olive streets tonight:

DISTRICT NO. 1.

San Fernando Valley Annexation District, to sit later at branch City Hall, Van Nuys. Lucien P. Mitchell, Owensmouth; Frank N. Keffer, Van Nuys; S. O. Houghton, Van Nuys.

DISTRICT NO. 2.

Palms and Westgate Annexation District, to sit later at No. 403 Federal street, Westgate. John J. French, Palms; J. M. Hill, No. 403 Federal street; T. T. Tomer, Palms.

DISTRICT NO. 3.

Wilmington and San Pedro Consolidated Districts, branch City Hall, San Pedro. D. R. Woods, Wilmington; H. A. McDonald, San Pedro; John Dodson, San Pedro.

DISTRICT NO. 4.

That portion of the city south of Slauson avenue to One Hundredth street, at No. 5528 Moneta avenue. Harry F. Burke, No. 404 West Slauson; George Evans, No. 5593 Innskeep avenue; D. L. Burke, No. 5836 South Olive street.

DISTRICT NO. 5.

That portion of the city south of Vernon avenue to Slauson avenue, from Main street east to city limits, at No. 4782 South Main street. M. J. Walker, No. 5000 South Main street; W. L. Anderson, No. 463 Forty-eighth street; W. E. Chambers, No. 643 East Forty-sixth street.

DISTRICT NO. 6.

That portion of the city south of Vernon avenue to Slauson avenue, from Main street west to city limits, at No. 1991 West Fifty-fourth street. E. E. Leighton, No. 1633 West Forty-sixth street; Walter F. Arms, No. 1544 West Forty-fifth street; R. L. Chuning, No. 1251 West Fifty-first street.

DISTRICT NO. 7.

That portion of the city south of Jefferson street to Vernon avenue, from Figueroa street east to the city limits, at No. 1251 West Fifty-first street. J. V. Akey, No. 4219 South Central avenue; H. F. Nash, No. 4284 Moneta avenue; Ernest G. Taylor, No. 309 East Thirty-sixth street.

DISTRICT NO. 8.

That portion of the city south of Jefferson street to Vernon avenue, from Figueroa street west to city limits (except Palms Annexation District,) at No. 4179 South Figueroa street. Joseph F. Chambers, No. 3950 Dalton avenue; John J. Shields, No. 3918 South Normandie; Otis D. Maynard, No. 3962 Dalton avenue.

DISTRICT NO. 9.

That portion of the city, Washington street south to Jefferson street, from Hoover street west to city limits (excepting Palms Annexation District,) at No. 2706 La Salle avenue. Leo A. Phillips, No. 4 Berkeley Square; J. R. Smalley, No. 2253 West Thirty-first street; A. W. Stewart, No. 2803 Ellendale place.

DISTRICT NO. 10.

That portion of the city, Washington street south to Jefferson street; from Hoover street east of city limits, at 1201 East Twenty-fifth street. F. W. Flint, Jr., No. 20 Chester place; Charles S. Walton, No. 2237 Thompson street; Frank S. Hicks, No. 832 West Adams street.

DISTRICT NO. 11.

That portion of the city from Ninth street south to Washington street, from Hoover street east to Alameda street, at No. 825 West Eleventh street. Melville Dozier, No. 525 West Eleventh street; W. H. Gilbert, No. 630 West Eighteenth street; W. W. Judd, No. 433 Winfield street.

DISTRICT NO. 12.

That portion of the city from Wilshire boulevard south to Washington street, from Hoover street west to city limits (except Palms Annexation District,) at No. 1515 Cimarron street. Nelson R. Rhoades, No. 1259 South Van Ness; P. J. O'Connor, No. 1327 South Wilton place; George W. Prince, No. 987 South Westmoreland.

DISTRICT NO. 13.

That portion of the city from Santa Monica boulevard south to Wilshire boulevard, from Hoover street west to city limits, at No. 4852 Elmwood avenue. Harold L. Arnold, No. 543 South Oxford street; Frank S. Hutton, No. 4862 Elmwood avenue; C. W. Kirby, No. 110 Alexander avenue.

DISTRICT NO. 14.

That portion of the city north from Santa Monica boulevard to city limits and west from Hoover street to city limits (except San Fernando Valley annexation district,) at No. 6553 Hollywood boulevard.

A. A. Eckstrom, No. 178 North Western avenue; G. C. Greenwood, No. 697 Hawthorn; C. E. Woodside, No. 1526 Howard boulevard.

DISTRICT NO. 15.

That portion of the city north from Sunset boulevard to city limits, east from Hoover street to Los Angeles River, at No. 1657 Vestal drive. [illegible] M. Humphreys, No. 1452 Rockwood street; Dian R. Gardner, No. 1557 Vestal drive; A. N. Gordon, No. 1833 Le Moyne street.

DISTRICT NO. 16.

That portion of the city south from Sunset boulevard to First street, from Main street west to Hoover street, at No. 1850 Rockwood street.

E. L. Williams, No. 1928 Penn avenue; Spencer D. Adkins, No. 3427 East Fortieth street; W. F. Hufford, No. 3543 East Sixth street.

DISTRICT NO. 17.

That portion of the city south from First street to Ninth street, from Alameda street west to Hoover street, at No. 346 South Hill street.

Gail B. Johnson, No. 345 South Westlake avenue; George J. Denis, No. 610 South Westlake; Robert M. Sherer, No. 1124 West Seventh street.

DISTRICT NO. 18.

That portion of the city south of First street to city limits east from Alameda street to city limits, at No. 1414 East First street.

W. H. Cady, No. 6230 Ruby street; Robert H. Lindsey, No. 6425 Elgin street; William Bell, No. 5429 Hub street.

The exemption boards for Los Angeles county and the other counties of Southern California are as follows:

Los Angeles county—No. 1, Long Beach and vicinity—C. H. Windham, Z. T. Nelson, Stephen G. Nelson.

No. 2, Pomona and vicinity—A. P. Nichols, N. R. Powell, Frank P. Bracket.

No. 3, Santa Monica and vicinity—Henry J. Stephens, H. M. Gorham, E. J. Vawter.

No. 4, Redondo Beach and vicinity—Henry L. Martin, Nelson Berry, Richard Smith.

No. 5, Huntington Park and vicinity—W. G. Whittaker, E. B. Lowe, James Gillespie.

No. 6, Alhambra and vicinity—E. H. Rust, N. W. Thompson, George Barry.

No. 7, Glendale and vicinity—John T. Wilson, Henry C. Needham, Mattison B. Jones.

No. 8, Palmdale and northern part of county—John Haisch, Austin C. Whidden, Ed Linsbarger.

Pasadena city—No. 1, Edward H. Hahn, Charles W. Bell, Charles Lee King; No. 2, W. L. Green, S. T. Williams, A. R. Cheate.

OTHER SOUTHERN COUNTIES.

San Diego county—Russell C. Allen, Sherman Grable, Thomas Ballantyne.

San Diego city—No. 1, W. D. Ludington, E. S. Hinkle, W. L. Frevert; No. 2, Eugene de Burn, Patrick Martin, James D. Forward.

Santa Barbara county—George S. Edwards, William H. Alley, Benjamin F. Bemis.

San Bernardino county—No. 1, C. P. Sloat, C. C. Gloss, O. R. Price; No. 2, C. W. Beattie, W. C. Hebbard, A. E. Grow.

Inyo county—George T. Waterson, W. H. Loffingwell, L. L. Goen.

Ventura county—Sherman D. Thatcher, Charles Teague, F. A. Snyder.

Imperial county—W. W. Barton, Carl E. Arfwedson, C. T. Wardlaw.

Kern county—No. 1, James Curran, Herman Miller, H. G. Rull; No. 2, W. H. Hill, James Ogden, Walter Snook.

Orange county—No. 1, George Winter, Samuel Nau, George F. Royer; No. 2, C. C. Chapman, Dr. George C. Clark, Richard Melrose.

Riverside county—No. 1, Francis Cuttle, Rev. Benjamin S. Haywood, James L. Davis; No. 2, George C. Conklin, K. G. Smoot, James W. Howard.

Preparing.

READY TO FIT OUT STUDENT OFFICERS.

UNIVERSITY IS EQUIPPED FOR MILITARY COURSE.

Five Hundred Rifles, the Gift of E. L. Doheny, are Due Today, and Registrations will be Received this Afternoon—Retired Army Man in Charge.

With the arrival today of 150 rifles, donated by E. L. Doheny, and with the selection of uniforms for use soon, preparations for the military officers' training camp at the University of Southern California will be complete. This afternoon registration of students will be taken and applications from other men of the city acted upon.

The drills will be held each day from 4 until 5:30 o'clock, and will be conducted by Lieut.-Col. J. M. T. Partello, U.S.A. (retired.) Col. Partello has an exceptional army record. He will be assisted in the work of instruction by Prof. W. R. LaPorte, head of the physical training department, and Capt. James Irvine, commander of the university battalion.

The training school will be conducted during the next six weeks. Men engaged in daily occupations have been considered in the matter, and the rearrangement of schedules has made it possible for them to attend and get the benefit of the training.

This afternoon lectures will be given the students. Following that those who register will be drilled and given instruction in military tactics.

DON'T STOP NOW

If you have been planning to build, don't stop now. Building materials may never be cheaper and you will never be more grateful for a home of your own.

Arrange with us to get the extra money you need on terms that will help mightily. Call or write.

State Mutual
Building & Loan Association
722 SOUTH SPRING ST.

Law in Reverse.

ARIZONAN OF NOTE FREED.

Was Serving Long Sentence on Grave Charge.

Grandson of Governor Also Receives Clemency.

Parole Board's First Meeting Brings Many Appeals.

For the first time in the history of the parole board that body met formally yesterday to consider the cases of prisoners. The meeting was held in Chief Butler's office. Formerly the matter of parole was considered by the members of the board as individuals.

The members of the board are the Chief of Police, the District Attorney, or his representative; the Sheriff, or his representative, and the probation officer. Those present yesterday were Chief Butler, Deputy District Attorney Cryer and Probation Officer Berry. Sheriff Cline did not have a representative present, as the paroles to be considered were those of city prisoners only.

Ten prisoners asked for parole; four of the applications were granted, four were denied and two of the cases were taken under consideration. Among the paroles granted was that of Charles Blair, grandson of a former Governor of Michigan, who was serving 120 days for petty larceny.

Other paroles granted were those of W. M. Bridges, former Insurance Commissioner of Arizona, serving 100 days on a statutory charge; R. Lee Stephens, who was serving ninety days for vagrancy, and Arthur Moore, who was serving 100 days for violating the State poison law.

The four petitions denied were those of Porfirio Rico, charged with petty larceny; Robert Overton, who is serving 180 days for vagrancy; Joe Fogelman, who is serving ninety days for vagrancy, and Floyd Orme, who is serving ninety days for having opium in his possessions.

The two applications taken under advisement are those of Frank Parriott, who is serving 180 days for petty larceny, and Y. Asano, a Japanese, charged with vagrancy.

SENTENCE INDIAN.

Judge Refuses Probation to Man Who Shot Father-in-Law.

James Woodall, an Oklahoma Indian, who was convicted of shooting his father-in-law, B. T. Bear, at Whittier on February 25 last, was refused probation by Superior Judge McCormick yesterday, and given twenty months in the penitentiary at Folsom. The evidence in the case showed that the affray grew out of a family row, but the investigation into the record of the defendant did not warrant the exercise of clemency.

ON MERGER FIGHT.

The fight on the consolidation of city and county tax collectors and assessors is due before the Supreme Court, and yesterday County Counsel Hill left for San Francisco to represent the Board of Supervisors, who are opposed to reopening the issue, which was recently decided in favor of consolidation. A rehearing is asked for the opponents of consolidation.

WHY? "It Goes Further"

Affirmation.

CASE NOT PROVED.

Supreme Court Holds Local Superior Court Judge did Right in Nonsuiting Action Involving Negotiability of Arizona Power Bonds.

Affirming the judgment of Superior Judge York in nonsuiting the action, the State Supreme Court handed down a decision yesterday in the case brought by Fanny M. and I. W. Gleason against A. W. McPherson, W. F. Nordholt and H. A. Landwehr, to recover damages alleged to be due on account of false representations made by the defendants as to the value of certain bonds.

The plaintiffs bought from C. J. Proud and H. A. Landwher certain bonds of the Bisbee Light and Power Company, of the alleged value of $30,000, for which a lot in Los Angeles was conveyed to Mr. Proud, and to Mr. Landwher other property valued at $25,000. It was alleged that the defendants represented the bonds to be gilt-edged security and that they had been guaranteed by the Deane Company of Grand Rapids, Mich. These allegations were claimed to be untrue.

The bonds once belonged to Messrs. McPherson and Nordholt, who sold them to Mr. Proud in August, 1905, Mr. Landwehr, acting as agent for Messrs. McPherson and Nordhalt in the deal with Mr. Proud.

The Supreme Court holds that the alleged false representations of the value of the bonds has not been proven, and that the action of the court in nonsuiting the action was a proper one under the circumstances.

THE PASTE THAT KILLS
KELLOGG'S ANT PASTE
MAKES ANTS DISAPPEAR

One application of Kellogg's Ant Paste and your ant troubles will be over inside of 24 hours. No need to suffer longer when this magic preparation is available. Accept no substitutes. Look for the rattle-cap package.

25¢ AT ALL DRUGGISTS

THE RETREAT OF THE ANTS

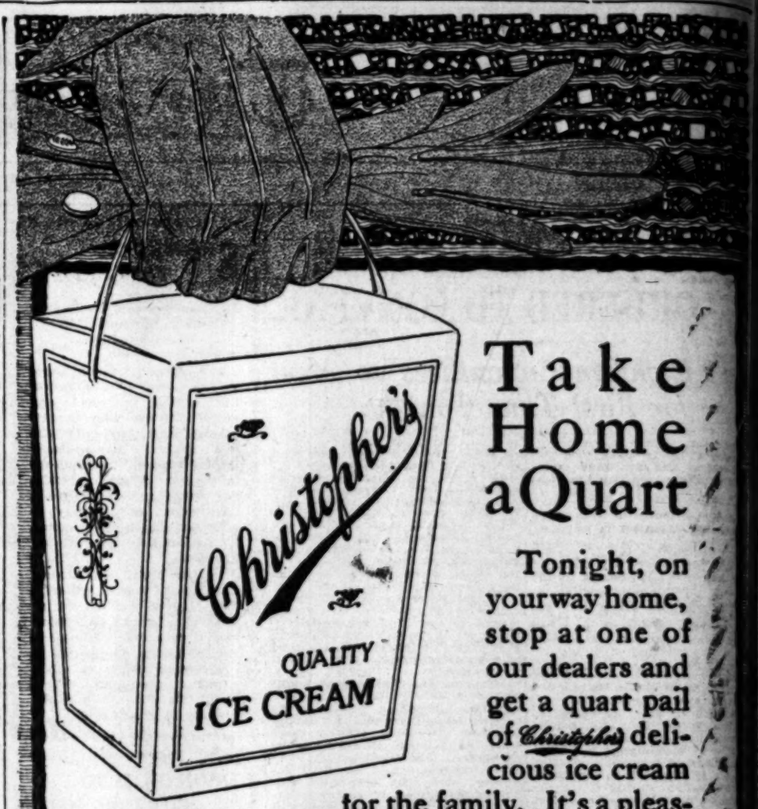

Take Home a Quart

Tonight, on your way home, stop at one of our dealers and get a quart pail of Christopher's delicious ice cream for the family. It's a pleasant and pleasure-giving habit to cultivate.

The family likes unexpected treats and a quart pail of Christopher's ice cream delightfully solves the problem of what to buy. Make a note of it NOW—and don't forget.

"The Cream of Health"

HOTPOINT VACUUM CLEANER
$5.00 DOWN
$1.00 Per Week.
ELECTRIC LIGHTING SUPPLY CO.
216 West 3rd St.
LOS ANGELES, CALIF.
Main 8468 F6497

T. LEUNG HERB CO.
T. LEUNG, Gen. Mgr.
1619 West Pico St.
His office was downtown for 16 years. For past 3 years at the above address. Business under same manager all the time. Glad to see all his old friends and make new ones.

PIANOS-VICTROLAS-PLAYERS
SMITH PIANO
406 WEST SEVENTH ST.
706 SOUTH HILL ST.

"It's the flour, mother"

Although proud of her baking success, the daughter is willing to give praise where praise belongs—to

SPERRY DRIFTED SNOW FLOUR
"A Sperry Product"

—the same flour that mother used when she was a young woman baking her first *perfect loaf*. Sperry Drifted Snow Flour is the best an institution known for its quality products for over 60 years has ever produced. Order a sack today.

SPERRY FLOUR CO.

Life's Gen

SOCIETY.

Ivey-Grant Wedding.

It is not often that the name of the groom offers such decorative possibilities as did that of Herbert Duo Ivey, for, at the wedding yesterday evening when Miss Sybil Hope Grant became his wife, it was in a room decorated with the plant that represents his name, and the same pretty greenery was used by the bride and her maids in compliment to the groom.

The wedding took place at the home of the bride's parents, Capt. and Mrs. A. C. Grant of No. 2625 Ellendale place, and the ceremony was performed by Rev. George Finlay Bovard. The lovely bride wore a gown of white tulle over cloth of silver, with an overdrape of silver lace. Her long wedding veil, bound at the forehead with orange blossoms and ivy leaves, was the one formerly worn by her two married sisters. A bouquet of bride's roses and lilies of the valley completed the charming costume. She was attended by her two sisters, Miss Gladys as maid of honor, and Miss Sylvia as bridesmaid. The former was a pretty picture in a shepherdess model of blue taffeta with silver lace trimming, and with a bouquet of yellow coryiopsis; the latter was dressed in the same style in gold taffeta, and with a prim nosegay of old-fashioned posies. Both wore wreaths of ivy about their coiffures. The little flower girls, Marjorie Osborn, niece of the bride, and daughter of Sidney P. Osborn, Secretary of State of Arizona, and Helen Ivey, the niece of the groom, wore fluffy white frocks, and carried baskets of ivy leaves. The groom was attended by his brother, Thomas Edward Ivey. A reception followed the wedding, which was attended only by relatives and close friends. The couple left on a wedding to San Francisco, where they will remain for two weeks. They will make their home in Los Angeles.

The bridegroom, who, in addition to his duties as assistant cashier of the Citizens National Bank of this city, is chairman of the Finance Committee of the Rotary Club and member of the Board of Governors of the American Institute of Banking, an active Free Mason and is a descendant of a well-known southern family. The father of the bride, Capt. A. C. Grant, formerly commanding officer of the Queensland Scottish Rifles, comes from an old Scottish family, which has given many notable men to the world, among others Col. James Augustus Grant, the Nile explorer. Through

Theaters—Amusements—

CLUNE'S AUDITO
THEATER BEAU
Daily at 2, 3:30, 7:30, 9—Pop. P
THE FLAME OF THE YUKON
TWENTY-PIECE SYMPHONY ORCHESTRA—TO
ORGAN—HIGH CLASS VOCAL

CLUNE'S BROADWAY THEA
LOUISE G
in "LOVE OR JU
A STRONG EMOTIONAL D
the man she loves.

ORPHEUM— THE BEST
Every Night at 8. 10-25-50-75c
Matinee at 2 DAILY, 10-25-50c; Boxes, 75c
EVELYN NESBIT & JACK CLIFFORD, "1917 Cre
Lesson in Horseback Riding;" MILTON & DE LA
Jr.;" DOROTHY BRENNER, Lady Dainty of
Tuneful Tale-teller; HELEN LEACH WALLIN TH
C. GOODWIN, The American Comedian. Orchestral
Semi-weekly News Views.

PANTAGES— AL G
VAUDEVILLE "SI
5 SHOWS HA
JULY FOURTH STEPH
Continuous from one p.m. QU

MAIER PARK—Vernon—JULY
TIM McGRATH PRESENTS WRESTLIN
Prof.—ITO vs. KERV
CHAMPION OF JAPAN CONQ
SPECIAL EVENT—"BULL" MONTANA
GENERAL ADMISSION $2 C

HOME OF BLUEBIRDS
SUPERBA FRAN
IN "T
Return of K
Operetta voca
Waltz," an
Commencing
Pershing's

SYMPHONY THEATER— 216
SYMPHONY THEATER HAROL
In "THE M
"The Mypoc

WASHINGTON BASEBALL PA
LOS ANGELES vs. C
Every Day Except Monday. Game Called
FIRST THREE ROWS IN GRAND STAND RE

HIPPODROME Pictures, 1 to Vaudeville 2:30 Night shows SOMETHING STAR CAESAR "THE HUMAN GYROSCO 7—BIG VAUDEVILLE A

SUNDAY TABERNACLE—JULY 90 Events Great Chautauqua A SEASON TICKETS $20.00 VALUES FOR $7.50

GARRICK Second and Last Charlie Chapl Also Jack Mulhall in "Th

QUINN'S RIALTO— New York charged $1 for this "THE WH Stage Drama—3 years London, Now Playing Third Big W

WOODLEY— CHAS. RAY 338 S. BDWY. The Pinch Hitter KEYSTO A DOG C Slim Summerville Carender and Th

Life's Gentler Side—Society, Music, Song and the Dance—At the Play-houses.

SOCIETY.

Ivy-Grant Wedding.

It is not often that the name of the groom offers such decorative possibilities as did that of Herbert Dee Ivey, for, at the wedding Wednesday evening when Miss Sybil Hope Grant became his wife, it was a room decorated with the plant that represents his name, and the only pretty greenery was used by the bride and her maids in compliment to the groom.

The wedding took place at the home of the bride's parents, Capt. and Mrs. A. C. Grant of No. 2625 Hillside place, and the ceremony was performed by Rev. George Vickers Bovard. The lovely bride wore a gown of white tulle over cloth of silver, with an overdrape of silver lace. Her long wedding veil, bound at the forehead with orange blossoms and ivy leaves, was the one formerly worn by her two married sisters. A bouquet of bride's roses and lillies of the valley completed the charming costume. She was attended by her two sisters, Miss Gladys as maid of honor, and Miss Sylvia as bridesmaid. The former was a pretty picture in a shepherdess model of blue taffeta with silver lace trimming, and with a bouquet of yellow corylopsis; the latter was dressed in the same style in gold taffeta, and with a prim nosegay of old-fashioned posies. Both wore wreaths of ivy about their coiffures. The little flower girl, Marjorie Osborn, niece of the bride, and daughter of Sidney P. Osborn, Secretary of State of Arizona, and Helen Ivey, the niece of the groom, wore fluffy white frocks, and carried baskets of ivy leaves. The groom was attended by his brother, Thomas Edward Ivey. A reception followed the wedding, which was attended only by relatives and close friends. The couple left for a wedding to San Francisco, after which they will remain for two weeks. They will make their home in Los Angeles.

The bridegroom, who, in addition to the duties as assistant cashier of the Citizens National Bank of this city, is chairman of the Finance Committee of the Rotary Club and member of the Board of Governors of the American Institute of Bankers, is an active Free Mason and is a past assistant of a well-known southern family. The father of the bride, Capt. A. C. Grant, formerly commanding officer of the Queensland Mounted Rifles, comes from an old Scotch family, which has given many notable men to the world, among others Col. James Augustus Grant, the Nile explorer. Through her mother she is descended from the well-known family of Lyster of Rockmavage.

Pretty Maid Weds.

One of the fairest of the summer's brides was Miss Marion Fay Brasher, who became the wife of W. Owen Morris Saturday evening, with Rev. J. F. Moodie of Pomona, uncle of the bride, officiating. The fact that the couple married on the twenty-second wedding anniversary of the bride's parents, made the marriage doubly romantic and happy. The two made their marriage vows standing upon a huge elk skin, while a wedding bell, of pink and white conterberry bells hung above their heads, suspended from an arch of ivy and ferns. The bride was gowned in white duchess lace with silver lace embroidery, and a real lace veil. She carried a shower bouquet of bride's roses and lilies of the valley. She was attended by Miss Elsie Ingraham, who was gowned in pink crepe de chine, and who carried a bouquet of pink carnations and ferns. The groom had as his best man, Sydney Wooldridge. The wedding was witnessed by a large number of friends and relatives.

The bride is the daughter of Mr. and Mrs. H. C. Brasher, and niece of Senator Currier of Pomona. She is a graduate of Manual Arts High School and the State Normal. The groom is the son of Mr. and Mrs. J. Morris of No. 327 East Thirty-fifth street of this city.

Seventh Anniversary.

Dr. and Mrs. Randolph W. Hill of No. 4031 Wilshire boulevard entertained thirty-five of their friends recently in celebration of their seventh wedding anniversary. The lower floor of the house and the veranda were used for dancing, until midnight, when a buffet supper was served.

Surprise Friends by Marriage.

Surprising all but a few intimate friends who were in the secret, Miss Mabie Basont became the wife of Dr. Joseph Marple of Tropico, at the home of the bride's aunt, at Balboa Beach, last week. The ceremony was performed by Rev. Charles Edward Locke, who has for long been a friend of the groom, who has been for several years a member of the First Methodist Church choir.

The couple were married in a bower of honeysuckle and sweet peas, and the bride was gowned in a girlish white frock with a bouquet of sweet peas. The couple were unattended except by the little niece of the groom, who acted as flower girl and strewed sweet peas before the bride. A wedding dinner followed the ceremony, and later the couple left for an unknown destination to spend their honeymoon. On their return they will be at home to their friends in Tropico.

Mrs. Herbert Dee Ivy.

Mrs. W. Owen Morris.

Two recent brides.

Mrs. Ivey was Miss Sybil Hope Grant until last evening, while Mrs. Morris was formerly Miss Marion Fay Brasher.

News from Evanston.

News has reached this city that Miss Pauline Daisy Mahon was married to Thomas William Kivlan in Evanston, Ill., on Thursday, June 28.

Miss Mahon, who spent many winters in this city with her stepmother, Mrs. Edward Mahon was a popular member of Los Angeles society, and it was here that she met Mr. Kivlan two years ago.

Native Daughter Weds.

Last Saturday afternoon at 4 o'clock Miss Florence E. Ditch, born in Los Angeles, daughter of Mrs. E. B. Ditch and the late John A. Ditch, of Garvanza, was married to David H. Otterburn at St. Paul's Episcopal Church in San Diego.

Mr. Otterburn, a native of Yorkshire, Eng., until recently was a resident of Los Angeles, and now represents a Los Angeles firm in the Imperial Valley and San Diego, where the couple will live.

Mrs. Ditch was present at the wedding of her daughter. Miss Ditch wore a traveling suit of white serge, with white hat, gloves and shoes.

Mr. and Mrs. Otterburn will make a series of short honeymoon trips before settling in San Diego.

Leaves for Montana.

Miss Ida Auerbach of this city left yesterday morning for an extended visit to her sister, Mrs. J. Sultan, and other college chums in her former home, Helena, Mont. She expects to make her stay an indefinite one, as her present plans include many stops in the different Western States.

On Saturday evening last some of her intimate friends gathered at the home of Miss Auerbach's parents on Boyle Heights, where an informal reception was held in compliment of this gifted young Montanan.

WOMEN'S WORK, WOMEN'S CLUBS.

BY EMILY SQUIER.

Two negatives are required to make an affirmative; also a hot subject to make one forget hot weather. With the thermometer climbing toward the frazzling point yesterday afternoon at the Woman's City Club, the "capacity" audience forgot all the woes of heat in listening to tales of much hotter things in Europe. The City Club seldom has had such speakers. The first was Charles Lapworth, editor of the Graphic and erstwhile night editor of the London Daily Mail. The other was Mrs. Vernon Kellogg, who returned recently from Belgium, where she was actively identified with the American relief work.

Mr. Lapworth told the experience of a reporter in a London newspaper office waiting for a Zeppelin raid, who, after a "scoop" had been secured, by dint of break-neck speeding in an auto sans lights, and risking life and limb to get near the scene of the raid, was calmly informed by the War Office that the news could be printed—the next day. Mr. Lapworth joked about the Scotland Yard methods of giving first-aid measures to the public for air raids, gas bombs and night attacks. These failed to take into consideration that, no matter how well the public could classify the aircraft in the daytime, at night their knowledge would prove worthless and that, though oxy-acetylene bombs might be rendered harmless by being immersed in the "bawth," other types of bombs might not yield to the water cure. Also, that security might not always be gained by hiding in the cellar, as a building, struck from on top by a bomb, had an unpleasant habit of piling up on the lower floor, particularly the cellar.

He pointed out the mistakes of the rigid British censorship and warned the American people not to make the same error. Another parallel, he stated, was the tendency of both British and American people to put too much power into the hands of a few persons. He closed his speech by the assertion that, though the entrance of the United States into the field of battle spells the speedy end of the war, no lasting good can come until each citizen takes to himself and herself a part of the vast responsibility.

Mrs. Vernon Kellogg pictured the trials and sorrows of Belgium. She told how they saw the first Zeppelin soar away from Belgium, knowing its destination and its fatal errand, and were powerless to prevent it; how the steel fence, electrically charged, completely surrounds the ill-fated little country, rendering ingress or egress impossible except for a very few. She related how the women work for 60 cents a month; how they make the surroundings bright and cheerful for the children so as to spare them the heartbreak of realizing the desolation of the war-torn land, and how they work and hope and pray, without ever a word from their loved ones who have been taken from them, or without being allowed to send a line to them.

Mrs. Kellogg spoke of the heroic work of the Belgian women and the women of other lands, who are giving their hearts and hands to the work of minimizing the terrible ruin of a people. In one place 1662 children come for one meal a day, and in another place 1900 babies under 3 years old are cared for. Two and one-quarter millions of bowls of soup are given out every day of the week, including Sundays, and every effort is made to reduce the pitiful line to the smallest length by opening restaurants in private houses, where those who can pay a little may go, and so keep the food actually required for the destitute. A ball of lard no larger than a golf ball is a prize eagerly striven for, and eggs are as precious as jewels. Children die from malnutrition every day, and the sick and starving men who are returned from the German army form a wan crew of helpless shadows.

One of the most touching incidents was of a little dress made by Marjorie Marshall of Saratoga, Cal. It was sent to a Belgian; and a note, forbidden by the censor, but somehow overlooked, was attached to it, hoping that the gift might bring cheer. And, after fourteen months, the answer comes back from the little girl who received it—an answer brought by Mrs. Kellogg—that the dress was no more gratefully received than the wish which accompanied it.

DRAMA.

See Who's Here.

"LETTY" LOPES HOME.

AND LOS ANGELES LIKES HER BETTER THAN EVER.

By Henry Christeen Warnack.

"So Long Letty" can come back, and it is welcome to do so as often as it pleases, so long as the company is as good as the one at the Mason this week.

Mr. Morosco is at least one New York manager who does not expect us to accept any old thing just because it is from the East. With the exception of Walter Catlett, he has returned the original cast to its old home town.

Mr. Catlett is with the "Follies," and his part is being taken by Hal Skelly, who does it so well that many of us thought as well of him as we did of Catlett, and some of us liked him better for the reason that he has a better singing voice; he is just as much of a cut-up. Skelly's up-to-the-minute slang is probably due to one of the many improvements in the book. "So Long Letty" was certainly improved by its fourteen months in New York. It added unto itself many bright lines and not a few good songs. It also adopted one of the snappiest and best dressed choruses of high steppers that the Mason stage has radiated this season. The chorus is all girl and speaks for itself. A chorus of dear old ladies makes a musical comedy one of the saddest things on earth. Hang a chorus that does not look the part! This one effervesces like champagne.

Of course, Charlotte Greenwood is herself, and there is only one of her in the whole world. Her sprightly ungainliness is one of the most artistic things on earth. Her awkwardness is a consummation of art. The lady uses her limbs and arms to sketch futurist drawings all over the stage. Her smile is as winsome as the sun on an "April shower, and she breathes a wholesomeness that is like a west wind. Her humor draws all of the bitterness from the well of life and turns it to a fountain of joy. Her personality is democracy riding on a gale of laughter. When she speaks or signs or dances a new freedom is born.

May Boley is as spicy and amusing as ever, and Sidney Grant continues to be one of the funniest little men on the stage.

All of the people are top-notchers and the entertainment is first class. As to the music, well, the Australian regiments went to war using "So Long Letty" for their march. They left home singing it and they went into battle with it ringing an accompaniment to the rip of musketry and the roar of cannon.

In America, school children have used it as their march in every city in the land these three years and more.

Long live "So Long Letty" and may her tribe increase.

Gimini. Louise Glaum.

This is harem-scarem week,

All the film "vampires" have joined the hashish league; also, there are several Turkish trophies in vaudeville, who are not vampires. One of the former, Louise Glaum, is iridescing on the screen at Clune's Broadway, and one of the latter, Gimini, is a gem in a dance at the Burbank.

FRIVOLS.

News and Reviews.

ORPHEUM BILL BRIGHT.

"FLAME OF YUKON" SOARS HIGH; "POPPY" IMAGINATIVE.

By Grace Kingsley.

Some fellow whom we considered unduly flowery of speech in the early days of the film drama spoke of that form of entertainment as "visual opera." We laughed him to scorn as we listened to the self-made music of the pianola grinding out such incidentally comical absurdities as "Down Went McGinty" to the picture of a touching wreck scene in mid-ocean, or the inevitable "Hearts eand Flowers" as the lovers clinched in the last foot of film.

Orchestra leaders nowadays in our first-class picture houses have made "optical opera" a reality. And to some of the unregenerate, not yet educated up to grand opera, the visual opera may be considered to have some big advantages. Certainly it is more natural to see the action of the story move along than to have it halted so the principal can sing a long solo about wanting to kill a man or steal a girl, or to call in a chorus to help emphasize that he's just killed his grand-dad.

Music grips our subconscious selves so quietly, yet so inevitably, that harmony, if it be perfectly suited to the story, adds incalculably to its charm and effectiveness. But the moment the music intrudes itself it has failed in its object.

"Oh, dear, I can't hear what he's saying. I wish the music wouldn't play so loud," exclaimed a young girl involuntarily, the other evening while witnessing a picture. This young woman is a lip reader, and she was greatly absorbed in the story. A too great volume of sound is one of the main faults to be found in fitting music to the picture. Yet so marvelous are the effects obtained in most instances, and so faithfully do the competent leaders of orchestras labor for right effects, that it is mere caviling to complain of the splendid musical fare in the picture houses today.

Orpheum.

The Biblical prophecy, averring the first shall be last and the last first, is stretched sometimes to cover even so great a frivolity as a vaudeville show. So it happens that the last of the new acts at the Orpheum yesterday was first, in point of excellence, according to the opinion of a large portion of the audience. Jack Clifford (not Miss Nesbit's Jack, the other one) and Miriam Wills have a quiet little act called "At Jasper Junction," in which Clifford does a quaint rube characterization and a dope fiend impersonation, which are colored by imagination, as well as being faithful technically. While a "hop-head" role is always more or less unpleasant, yet in this case it is redeemed by a real dramatic thrill at the pitiful climactical point where the dream stuff deludes its victim into glorified and triumphal imaginings. This is done very delicately by Mr. Clifford, and his success is all the greater in that the effect he achieves is almost solely by suggestion. The rube is quaint and amusing, with a good line of patter. Miss Wills is entirely charming and natural, and her simple little songs delivered in a clear, sweet voice, made a big hit yesterday.

Nat C. Goodwin can come back as an actor any time he wishes. He proved it yesterday by his enthralling delivery of "Gunga Din." But as a raconteur—well, as I said before, Mr. Goodwin is a very fine actor.

"Why Girls Leave Home—for a Nickel"—"Mother's Hash in Eight Scenes." Yes, Frank Milton and the Sisters De Long have some good lines, but they're found mostly on the walls of the stage set in which these entertainers appear, and—oh, yes, of course—the tights in which the shapely young women also appear. Milton's melodeon act is very good, but the trouble is Chic Sale thought of it first.

Vera Berliner, violiniste, plays unoffendingly enough to be called charming, and herself is picture perfect in her filmy, rainbow-hued draperies.

Calista Conant is so tremendously improved this week she does not appear like the same person whom we criticised last week. She is working more quietly, and has so much real beauty, distinction and talent that she is much more effective than when she used the more obvious methods.

Ray Cox is with us a third week and we're glad of it, and that goes, too, for Evelyn Nesbit and Jack Clifford, Dorothy Brenner and the Helen Leach Wallin trio, in their second week.

Clune's Auditorium.

Not since "The Spoilers" has there been such a smashing, dashing, splendid romance of the land of the midnight sun as "The Flame of the Yukon," at Clune's Auditorium this week.

It is a human document, full of colorful incident, so artfully woven into the texture of its plot and so faithfully limned by its actors that you find yourself believing you are watching real life itself. Its drama, despite the outward expression of spectacular adventure, has its roots deep down in human nature. It is not until the close of the picture that its author feels the necessity of distorting the logic of events for the sake of a happy ending. That happy ending is a pill ad. In the "Rubaiyat," Billy Sunday illustrating Dante's "Inferno."

"The Flame" is the nickname of a dance hall girl played by that film genius and lady of luscious loveliness, Dorothy Dalton. None have we, except Norma Talmadge, so versed in the art of brilliantly putting over thought and emotion with the minimum of gesture and facial distortion. The character she gives us is another Cherry Melnotte, but more insidiously imaginative.

Melbourne MacDowell reaches the zenith of film portrayal as Black Jack Hovey, a real contribution to screen art. Kenneth Harlan shows great earnestness and real achievement in his work as George Fowler, and Carl Ullman is strong both dramatically and physically in that most marvelous of all film fights pulled off with MacDowell. That fight has more of elemental appeal, of sacrifice to the god Punch, than any I ever remember witnessing on the screen.

Tally's Broadway.

The spirit of romance is an elusive thing. It very often dies in being transferred to a film medium. Yet its presence makes all the difference between dramatic swish-swash and fine-flavored entertainment.

"Poppy," at Tally's Broadway this week, possesses the very essence of romance's spirit, and is a thing of loveliness.

It is a highly imaginative tale, this story of Cynthia Stockwell's, and while we may discern holes in the fabrics of its logic, yet, on the other had, he would be a soul's jailer indeed who invoked logic, for instance, while one was steeped in the lure of a fairy tale.

Norma Talmadge has the leading role, that of the little household drudge in a Boer household in South Africa, who runs away and beets with marvelous adventures, yet such adventures as unfailingly touch the human side of things.

I know of only one or two other film actresses possessing such keen intelligence as Miss Talmadge, linked with such rare dramatic instinct. She is very lovely, natural and convincing in this film story.

For Public Protection.

NEW CODE OF PRACTICE ADOPTED BY BUILDERS.

THE Builders' Exchange of Los Angeles became the Building Industries Association of Los Angeles by unanimous vote of its membership at a meeting held in the headquarters of the organization in the Stimson Building last night. The name under which the organized building crafts of the city have conducted their various activities for the past quarter century will from this time forth be a memory.

The meeting was one of the most important ever held by the building men of Los Angeles and was attended by 200 or more representative contractors, architects, building material manufacturers and dealers. Present also by invitation were representatives of the Chamber of Commerce, Merchants' and Manufacturers' Association and other leading business organizations of the city.

The principal business of the evening outside of the official changing of the name of the building organization was the discussion and adoption of a new code of practice designed for the future guidance and regulation of construction activities in Los Angeles and which had been in course of preparation by a special committee during the past several months. This code was read and explained by Walter Simons, one of its authors, and was accepted by the membership without a dissenting voice.

The code incorporates many broad policies, having for their purpose the protection and upbuilding of legitimate building activities in the community and the uprooting and abolition of many evil practices introduced by irresponsible and fly-by-night contractors. It is planned to afford protection to the public as well as to the builders themselves and to put structural operations on a new and solid basis.

Among the features emphasized in the code are reciprocal co-operation between contractors and material men, standardization of contract forms, materials and prices, the doing away with force account methods of construction and the separation of architectural and contracting work in the building field.

J. H. Bean, as president of the exchange, welcomed into membership in the organization the members of the Master Builders' Association, who recently affiliated with the older body, and the Master Painters' Association, which last week came into the exchange. He emphasized the vital importance to the building interests of the city of close co-operation for mutual protection and advantage.

Among those who spoke at the meeting were J. E. Allison, president of the Southern California Chapter of the American Institute of Architects; J. W. Potter of the Building Material Dealers' Credit Association; C. E. Peck, president of the Master Builders' Association; L. F. Dorfforth of the Master Painters' Association; J. J. Backus, chief inspector of buildings of the city of Los Angeles; Mark C. Cohn, director of the State Housing Bureau; John C. Austin and A. R. Walker.

Halt!

TWO GLEAMS TOO MANY FOR HIM.

ONE WAS FROM COIN, OTHER FROM A BAYONET.

Alien Makes Money Haul from Pedestrian, Police Say, then Starts Hot-foot Down Street, Only to be Brought to "Attention" by Guard at Airplane Plant.

Frank Larocca was attracted by two gleams yesterday. One of them was the gleam of coin in the purse of F. Newman, a citizen, and the other that of the bayonet of Private V. A. Sebrig, an army guard at the Glenn Martin airplane factory.

Gleam No. 1 started the itching of Larocca's palm, according to Patrolman Huling, and the Mexican is said to have stolen the purse from Newman's pocket, after Newman had paid for a paper with a coin extracted from the cash container.

Gleam No. 2 appeared while Larocca was engaged in the popular sport of escaping an officer of the law. He was in full spread along the alley from Ninth to Tenth streets, and between Main and Los Angeles streets. As Private Sebrig noticed the approach of the alleged pickpocket, he also noticed a crowd of yelling men at the latter's heels.

The soldier presented his rifle, bayonet first, and Larocca stopped suddenly and elevated his hands. He was lodged in the City Jail on a charge of suspicion of grand larceny.

MANY JUNE BRIDES.

[LOCAL CORRESPONDENCE.]

SANTA ANA, July 2.—June as the month of brides set a new record for marriage licenses in Orange county. The total was 166. The previous record was held by May of this year. During that month 162 licenses were issued.

Theaters—Amusements—Entertainments

CLUNE'S AUDITORIUM
THEATER BEAUTIFUL
Today at 2, 3:30, 7:30, 9—Pop. Prices—10c, 20c, 30c
THE FLAME OF THE YUKON with Dorothy Dalton and Melbourne Macdowell
THIRTY-PIECE SYMPHONY ORCHESTRA—TOPICAL FILMS—$30,000 GRAND ORGAN—HIGH CLASS VOCAL NUMBERS.

CLUNE'S BROADWAY THEATER—528 S. Bdwy.
LOUISE GLAUM
in "LOVE OR JUSTICE"
A STRONG EMOTIONAL DRAMA.
A shorting story of life in the underworld and the supreme sacrifice of a woman for the man she loves.

ORPHEUM— THE BEST OF VAUDEVILLE
Every Night at 8. 10-25-50-75c; Boxes, $1.00.
Matinee at 2 DAILY, 10-25-50c; Boxes, 75c. Except Holiday Matinees
JOSEPHINE NESBIT & JACK CLIFFORD, "1917 Creation;" MISS RAY COX, "First Lady in Horseback Riding;" MILTON & DE LONG SISTERS, "The Diamond Thief;" VERA BERLINER, Violiniste; CLIFFORD & WILLS, "At Jasper Junction;" DOROTHY BRENNER, Lady Dainty of Songland; CALISTE CONANT, Classic Tantalizer; HELEN LEACH WALLIN TRIO, Iron-Jaw Sensation; NAT C. GOODWIN, The American Comedian. Orchestral Concerts 2 and 8 p.m. Pathe Weekly & Current Views.

PANTAGES— VAUDEVILLE
5 SHOWS JULY FOURTH
Continuous from one p.m.
AL GOLEN CO., IN THE "SLAVE DEALER."
HARLAN E. KNIGHT
STEPHENS & HOLLISTER
FOLEY & O'NEIL
ALEXANDRIA
QUEENIE DUNEDIN
THE NEGLECTED WIFE
EPISODE NO. 5

BAKER PARK—Vernon—JULY 4th, 2:30 P. M.
McGRATH PRESENTS WRESTLING JIU JITSU CONTEST TO A FINISH
Prof.—ITO vs. KERVARAS—Gus
CHAMPION OF JAPAN CONQUEROR OF BERNE
SPECIAL EVENT—"BULL" MONTANA VS. UNKNOWN.
GENERAL ADMISSION 50 CENTS.

HOME OF BLUEBIRDS
SUPERBA
FRANKLYN FARNUM
IN "THE CAR OF CHANCE"
Return of Eunice Gilman, Broadway's favorite vocalist; "Her Daring Caring Ways," an L-Ko fun fest; "Jazz" band. Commencing Thursday, first films of Pershing's army in France.

SYMPHONY THEATER—
SWEET AND COOL
614-616 SOUTH BROADWAY.
614-616 South Broadway
Always Sweet and Cool
HAROLD LOCKWOOD
in "THE HAUNTED PAJAMAS" and "the Hypochondriac," a Drew Comedy.

WASHINGTON BASEBALL PARK— PACIFIC COAST LEAGUE
LOS ANGELES vs. OAKLAND
Every Day Except Monday. Game Called at 2:30 P. M.
FIRST THREE ROWS IN GRAND STAND RESERVED SUNDAYS.

HIPPODROME — SOMETHING STARTLING — MATINEES 10 Cents
CAESARO
"THE HUMAN GYROSCOPE"
7—BIG VAUDEVILLE ACTS—7
ALL SEATS EVER. 15c

TODAY TABERNACLE—JULY 16 to AUG. 18
Great Chautauqua Assembly $7.50
SEASON TICKETS $30.00 VALUES FOR $7.50. 306 HIGGINS BLDG.

MARICK — Second and Last Big Week of
Charlie Chaplin in THE IMMIGRANT
Also Jack Mulhall in "The Flame of Youth."

MASON'S MASTODON— New York charged $1 for this Film; Our Prices
"THE WHIP" 15c 20c 30c
Stage Drama—3 years London, 3 years New York. Now Playing Third Big Week Here.

WOODLEY— 838 S. BDWY. — KEYSTONE COMEDY
THOS. RAY "The Pinch Hitter". A DOG CATCHER'S LOVE
Slim Summerville, Peggy Pearce, Glen Cavender and THAT GREAT DOG TEDDY.

Theaters—Amusements—Entertainments

WORLD'S GREATEST STOCK COMPANY—
MOROSCO
SPECIAL MATINEE TOMORROW
REGULAR MATINEE THURSDAY
LOMBARDI, LTD.
Henry C. Warnack, Times—Strikes sympathy, affection, tenderness.
Guy Price, Herald—Supreme joy, destined to be great success.
Maitland Davies, Tribune—Delightful play scored most conspicuous success; real winner.
Florence Lawrence, "Examiner"—Entertaining, convincing comedy; Carillo's portraiture masterly.
REGULAR MOROSCO PRICES—Eves., 10c to 75c; Mats., 10c to 50c.

MAJESTIC— 2ND BIG WEEK NOW PLAYING MATINEE TOMORROW
WHAT NEXT?
With BLANCHE RING and An All-Star Cast
Hear Her Sing "Cleopatra," the Biggest Song Hit of Her Career.
PRICES—Nites, 25c to $1.50; Mats., 25c to $1.00.

BURBANK—CONTINUOUS DAILY 1 to 11 10c
The spectacular 5-act animal picture "MAN AND BEAST." 5 vaudeville features—RICHARD CONDON—SWIFT & DALEY—GIMINI—SYLVANO & DELPHANE—COLEMAN & MUSICAL DUMMIES. Next Monday, the season's best film, MARJORIE RAMBEAU in "The Dazzling Miss Davison."

PALACE— 7th Near Broadway
In the Heart of the Shopping District
BRYANT WASHBURN
IN
"Skinner Filling His Own Shoes"
CHRISTIE COMEDIES
NEW MUSIC
A highly amusing comedy-drama of an American shoe clerk's adventures. Enough incidents occur to keep the spectators in a constant chuckle.
FIRST RUN HEARST-PATHE NEWS
Also Last Chapter of "The Mystery of the Double Cross"—July 2-3-4.

ALHAMBRA Miller's Hill Street Theater Bet. 7th & 8th on Hill
A wonderful mixture of humor, pathos and heart interest.
GEORGE BEBAN
"A BROADSIDE IMPRESARIO"

MILLER'S Junction Spring & Main at Ninth
You'll like Wm. Fox's "Sunshine Maid" in this picture.
JUNE CAPRICE in "PATSY"
The comedy is Charles Hoyt's "A Day and a Night" and it's chock full of laughs.

MASON OPERA HOUSE— TONIGHT AND ALL WEEK, INCLUDING SUNDAY NIGHT
POPULAR MATINEE TOMORROW and SATURDAY—BEST SEATS $1.00
OLIVER MOROSCO Brings Back His Most Successful Musical Farce,
SO LONG LETTY
NIGHTS 50c to $1.50. With CHARLOTTE GREENWOOD

TALLY'S Broadway Theater 20 & 30 CENTS
NORMA TALMADGE IN POPPY
SHOWS AT 11 A.M., 1, 3, 5, 7 & 9 P.M.

PUBLISHED BY
THE TIMES-MIRROR COMPANY.
OFFICERS:
H. G. OTIS, President and General Manager.
HARRY CHANDLER, Asst. Gen. Mgr. and Treas.
HARRY E. ANDREWS, Managing Editor.
F. X. PFAFFINGER, Assistant Treasurer.
MARIAN OTIS-CHANDLER, Vice-Pres. and Sec'y.

Los Angeles Times

EVERY MORNING IN THE YEAR.
Daily and Sunday, Illustrated Weekly and Semi-Monthly Magazines. Yearly, $9.00; Monthly, 75 Cents. Postpaid. Daily Founded Dec. 4, 1881—36th Year.
Member, Class A, of the Associated Press. Leased wire mileage covered: Day, 22,000; Night, 22,000; words transmitted, 60,000, not including specials.

OFFICE:
New Times Building, First and Broadway.
Branch Office No. 1—419 South Spring Street.
LOS ANGELES (Loce Ahng-hayl-ais)

Entered at the Postoffice as mail matter of Class II.

TREND OF THE FINANCIAL NEWS.

CHIEF EVENTS OF YESTERDAY.

(At Home:) Trading in Wall street was almost entirely in control of the bear element, as a probable result of the recent freight-rate decision. Call and time loans were increasingly easy, sixty-day accommodations shading one-half per cent. Commercial paper also showed a lower trend. Foreign exchanges held around last week's rates, except rubles, which fell to new low record of 21.70. Another small import of British gold was offset by moderate exports to Japan and South America. Bonds were irregular and nominal as to dealings.

ANCIENT AND MODERN.

Every time you are compelled to wear your spike-tailed, low-necked, shad-bellied dress coat to a dinner or a dance don't you wish that you were your great-great-great-grandfather that you might array yourself in a crimson velvet doublet and a gold embroidered vest and costly lace around your throat with scarlet velvet knee br—s, and silk stockings?

SPEED CRIMINALS.

While returning home late at night a local jeweler was rendered unconscious when struck by a touring car, the brutal driver of which did not stop his machine to find out the extent of his victim's injuries. The sending of a few of these inhuman scoundrels to the penitentiary would have a tendency to put the fear of God into the hearts of careless chauffeurs.

COST OF THE WAR.

A pamphlet entitled "The Social Balance of the War," written by a German Socialist by the name of Parvus, contains some startling figures. He estimates that by the end of this month the war loans of the European nations engaged in the great struggle will amount to eight-five billions of dollars, killed seven millions and wounded twenty-four millions. Losses through the decrease in the birth rate nine millions. The whole national debt of Europe before the war was twenty-six billions of dollars; now it amounts to one hundred and twelve billions.

France has already lost twice as many men as the whole male population of Alsace-Lorraine. With the money the war has cost all Europe might have been converted into a highly-cultivated conservatory in a Garden of Paradise.

WE WILL WIN.

Let no one doubt the result of the great conflict. With fifty thousand, or if need be one hundred thousand, American airplanes we shall clear the air of German airships and sink German submarines to the depths of the ocean and scatter German land forces as chaff is scattered before the wind.

During the siege of Lucknow a Scotch girl raised her head from the pallet of the hospital and said to the sickening hearts of the English, "I hear the bagpipes, the Campbells are coming," and they said, "Jessie, it is delirium." "No, I know it; I heard it far off." And in an hour the pibroch burst upon their glad ears, and the banner of England floated in triumph over their heads.

So it shall be in this world struggle of democracy against autocracy. We shall win because the right is with us. "Dinna ye hear the slogan?"

CONSEQUENCES OF CULTIVATING A GARDEN.

Simeon Ford once was induced—not by patriotic, but by sanitary reasons—to start a vegetable garden on his back lot. He was told by a physician who lived next door and kept hens that if he would get out early every morning and irritate his garden with a hoe and a hoe it would have a benign and mellowing effect upon his liver. He obtained watermelon and cucumber seed and cuttings from the doctor's favorite flower—the night-blooming hypodermic syringa—and raised a large crop of watermelons, cucumbers, blisters and chills and fever. The latter grew and flourished with great luxuriance. Then the doctor began to drop in on Simeon two or three times a day at three dollars a drop and hold a mass meeting—a blue-mass meeting—while Simeon would sit by with a cynical smile and a clinical thermometer on his lips. Finally Simeon firmly grasped his vermiform appendix and fled the city.

LET FATHER TIME DO IT!

The habit of hurrying is one of the most enslaving habits anyone could possibly fall into. Moreover, it is vicious. It is a half-brother to intemperance and is the cause of a great deal of unnecessary embarrassment. The idea of hurrying causes a man to run over half a dozen other men when he is running for a car—only to miss the car and get run over by an automobile. It prevents thoroughness in every direction and shows lack of faith. People have all eternity in which to accomplish whatever may be worth while, but they often act as if God had commissioned them to adjust all the troubles on earth in ten minutes. Hurry is the offspring of worry and the grandchild of emotion. The only way to rid oneself of this trio of vampires is to try to realize that there are millions of forces at work in the universe, all operating from the central source of things, and that everything that needs to be done will be done, not because of any one man's efforts, but in spite of anything and everything that all men may do in their foolish efforts to try to change the course of destiny.

THE PENALTIES OF DISLOYALTY.

Following the advice of their party leaders, more than 11,000 Socialists of registration age in Minneapolis and St. Paul alone are reported to have refused to register. It is estimated that the total number of eligible Socialists in Minnesota who did not register will exceed 25,000 men. Some of the Socialists are boasting of this fact, using it as a reproach to the Socialists of other States who obeyed the law. A member of the Socialist State Central Committee of Minnesota of the name of Sugarman is authority for the statement that all the Socialists in Minneapolis and St. Paul are going to surrender in a body to the authorities for whatever punishment the government may deign to inflict.

There is something so naively ludicrous about all this that one cannot refrain from pitying the poor devils, even while condemning them. They imagine that if the whole 11,000 shall surrender in a body the government will be overwhelmed; that they will go free because it will be impossible to imprison so many. They seem to have no conception of what a government draft means, and they imagine that the worst to happen to them will be a short term of imprisonment. Sugarman boasts of it and the Socialist press views the situation with complacency.

It seems never to have occurred to these slackers that their failure to register assures that every one of them physically eligible will be included in the first selective draft. If they had taken their chances along with the others not more than one in three would have been taken on the first call. In addition, they are likely to be put to work under compulsory conscription while waiting their turn to be sent to the front. It has been suggested that they be sent out under guard to assist in the summer harvests. California could use a detachment of them, and there is a shortage of labor in a number of other States.

As far as practical results are concerned there is small difference between volunteering and refusing to register. The volunteer will be regarded as a hero at home and feted on his way to France, while the slacker will travel under guard and will serve his apprenticeship in performing menial labor; but both will land finally in the trenches. The record of past wars reveals that the men who are forced into service often make excellent troops; many a man has gone to the front in irons and returned a hero.

But what of these Socialist leaders who advised these thousands of young men against registering? Failing to register is a felony. Under both the Federal law and the law in the sovereign States inciting another to commit a felonious act constitutes in itself a felony. Why are Sugarman and his accomplices not now under arrest for preaching sedition?

Citizens are called to the colors because the republic is in danger. These Socialists have enjoyed the protection of the republic in times of peace; their lives and their property have been protected and is protected now. In return, they must expect to do their part in the protection of the republic. As everyone is guaranteed equal rights under the Constitution, everyone has a duty to perform under that Constitution. No sysem of military service would be equitable in which those called upon to defend the country with their bodies should not be selected by lot, just as jurymen are selected. A volunteer army for a republic would be as unsatisfactory as voluntary jury service. Democracy contemplates equal responsibility and exemptions for physical causes only.

If these Socialists are opposed in principle to military service they should be living now in a state where military service is not required. Many may have come to this country to escape military duty; they certainly received no guarantee that military duty would not be exacted of them here. Under acts of Congress passed years before war was declared every able-bodied citizen of eligible age is subject to military duty. There are doubtless many others who came here to escape just debts, but that is no reason that they should not be held responsible for obligations contracted here.

TRY AGAIN.

When a young tree reaches its toes down into the earth and encounters a rock too large for it to encircle it does not curl up and die. It exudes an acid sap which eats into the rock and dissolves certain elements which the plant takes up as food. Into the crevices which they have created in the rocks the roots of the plant force their way like wedges and rive the two sides apart and nothing can withstand them.

The most delicate plants exert extraordinary power. Heavy flagstones of pavements have been lifted out of place by the growth of the spawn of mushrooms that had been mixed with the earth under the stones.

A child with a board may stem and turn the current of a brook. Direct that current against the base of a hill and in time it will level it to the plain. It has been said that the beating of a human heart against a pyramid could, if continued for ages, level the pyramid to the dust. This illustration of the power of persistence is fanciful, but no man who has watched the operation of the forces of Nature can dispute her ultimate dominance over any work of man. Tennyson says:

"The seed,
The little seed they laughed at in the dark
Has risen and cleft the soil,
And grown a bulk of spanless girth
That lays on every side a thousand arms
And rushes to the sun."

The world may be sure that Germany will lose in the world struggle, because democracy, which is intrinsically right, must prevail in the end over autocracy, which is intrinsically wrong.

"One with God is a majority," was the slogan of the Abolitionists in 1850, when slavery was seemingly entrenched in church and counting-room and the legislative hall. Fifteen years later the voice of the nation swept slavery into oblivion.

Let the copper and coal mining companies and their employees who are content to receive a fair day's wages for a fair day's work and to allow the employers to select their own employees and bargain with them individually, without paying tribute to Gompers, let these be not discouraged at the strikes in Montana and Canada and elsewhere. Industrial freedom for both employer and employed is intrinsically right. Industrial despotism for either employer or employed is intrinsically wrong. A cause that invokes boycotting and picketing and assaults and assassination and dynamiting to its assistance must, sooner or later, and sooner rather than later, be destroyed.

Can any sane, thinking man believe that the friends of liberty throughout the world, after seeing the final overthrow of feudal despotism, will be content to leave labor despotism in the United States on its insolent throne?

The Misfortunes of Peace and the Fortunes of War.

FOOD EMBARGO, FOOD SHORTAGE.

The full text of the export embargo clause contained in the espionage law enacted by Congress authorizes President Wilson to issue executive orders that will make it impossible for the Allies or neutral countries to export from America a bushel of grain or a barrel of pork or beef without obtaining a license. Large purchases of grain by the Scandinavian nations have stirred our government officials into speedy embargo action.

An export council composed of Herbert C. Hoover and representatives of the Departments of State, War, Navy and Commerce will take general control of exports. The programme announced is:

> The representative of the Department of State shall be the chairman and the responsible head of the Exports Council, and through him the Secretary of State will approve or disapprove measures under consideration. The Secretary of State, with the approval of the President, acting through his representative on the Experts Council, will initiate matters and otherwise control the policies which are to be determined by the Exports Council.

The administrative work will be placed with the Department of Commerce, and a special division to be known as the Division of Export Licenses will be established. The chief of this division will be assistant secretary of the Exports Council and in direct charge of the administrative machinery in issuing export licenses.

"A special war-trade statistical section will be established in the Bureau of Foreign and Domestic Commerce for the purpose of making such statistical investigations and collating such statistical facts as may be required for the use of the Exports Council."

The proposed Exports Council will, among other things, determine absolutely "the apportionment of rations both by article and countries," and the methods of selecting consignees for various controlled exports.

Secretary Redfield gave a tentative outline of the new board and its work. He said, among other things:

> The administrative work will be performed by the division of export licenses of the Bureau of Foreign and Domestic Commerce. There will be a number of sections created, such as registry, correspondence, war trade intelligence, issuing, accounting, filing, trade experts and others for certain miscellaneous work. Those trade experts will be required in addition to those who represent the various departments on the Exports Council for the purpose of advising the Exports Council as to facts regarding each line of goods under consideration. It is expected that these trade experts will have the advice and co-operation of practical business men, usually through existing business organizations. A special trade statistical section will be created in the Bureau of Foreign and Domestic Commerce for the purpose of making such statistical investigations and collecting such statistical facts as may be required for the use of the Exports Council.

In issuing an export license there will be considered the country to which the export is to be made and the quantity to be exported. If the amount to be exported does not exceed the quantity laid down by the Exports Council and the consignee is satisfactory the license will then be issued.

The Times regards the export embargo clause as the most valuable, if not the only valuable, feature of the espionage law and believes that its administration on the lines proposed will go far toward protecting the American people from food shortage.

THE STRONGEST CALL.

One who for ten years had been living the life of a cave-man on Santa Cruz Island has abandoned his home in the rocks to enlist in the United States army. We read a great deal about the call of the wild, the call of the blood, the call of nature, etc., but it seems that no call is so strong or meets with so quick response as the call of the land of our birth when we are asked to defend its existence or its honor. This is because patriotism is unselfish and because men are more than brutes, deep in their hearts regarding the good of all men above their own selfish interests. If the man on the island had loved his seclusion and his health and his life better than he loved his country he would have remained among the rocks instead of enlisting under the Stars and Stripes. If the millions of young men of this country who have offered their services to Uncle Sam loved comfort and home and disgraceful peace better than they love honor and right and the safety of their land they would have risen in a body to oppose everything resembling a war measure—and they would have won in spite of President, Congress and Senate. For, in a manner, the people have always ruled, and no King nor Kaiser nor President alone can keep a government together or bring the spirit of union into a land in which discord reigns among the people. It is the people themselves who advance or fall backward, according to their degree of understanding and enlightenment, and the rulers of any country are representative, not of a few individuals, but of the spirit of the land they rule. "Conquer we must" in this war because our cause is just. There can be no international amity until every country is free from the domination of every other country. The internationalist, the Socialist and the pacifist only retard what they pretend to desire. There can be nothing resembling world peace until the end of the present conflict. The sooner it is ended the sooner can all nations find a common ground upon which to meet and discuss the larger issues that face the world. Today the true internationalist is the true patriot.

Does Germany Know?

[Houston Chronicle:] "Does Germany know how the thirteen colonies fought England to a standstill, despite their lack of credit and despite the fact that they had to deport 100,000 Tories?

"Does Germany know how the Alamo was paid for at San Jacinto?

"Does Germany know how Dewey sailed into Manila Bay?

"Does Germany know with what ease Cervera's fleet was wiped out at Santiago?

"Does Germany know that we can count dollars just as long as she can count marks?

"Does Germany know that we can cast cannons faster than she can, and shoot them straighter?

"Does Germany know that right now our navy matches hers, ship for ship and gun for gun, while practice and tradition make it superior in every other quality?

"Does Germany know that we have been hardened to horror by Kansas tornadoes, California earthquakes and Galveston storms? . . . . . .

"This Liberty Loan is but a marker. We have only begun to fight."

Military Progress.

[Youth's Companion:] Before the Battle of the Wilderness Gen. Sheridan spent three weeks and used up many thousand men and horses in making raids the sole purpose of which was to get information about Lee's left. "All that he accomplished," says a modern commentator, "one aviator could have done in a morning's flight."

SUPERFLUOUS LAWYERS.

BY ALMA WHITAKER.

We have 4000 attorneys in Los Angeles. I remember this was the subject of an address on war conditions at the Federation of Women's Clubs convention at Pasadena, and when it was coupled with the suggestion that 500 lawyers could comfortably cope with the necessary business and the rest should be made productive and useful to their country instead of a menace, the applause lasted for several minutes.

And when the speaker conjured up a picture of these near-starving gentlemen compelled to either enlist or work on the land and raise food the laughter was joyous. Somehow the idea of making superfluous attorneys productive and industrious appealed to the immense audience of women as peculiarly humorous. The previous grand jury investigation was on at the time and the pitifully undignified and reprehensible methods to which shysters are reduced to in order to make a living at their trade engendered a fine wave of sarcasm in the women. "Superfluous women," of which we had heard so painfully much during the last three years, had nothing on superfluous lawyers—the half-baked, inferior lawyers—for parasitical propensities.

And now another grand jury investigation is on and more disconcerting revelations are due. And no matter how revolting they are, we must make allowances for the dreadful struggle for existence which besets the profession that has to divide up the work that 500 could comfortably accomplish between the 4000 lawyers and near-lawyers who have chosen that way to earn their daily bread.

The real basis of the trouble seems to be that it is altogether too easy to become a nominal lawyer. Almost any inferior intellect can scrape through, although it takes a big intellect to shine in such an honorable profession. A dignified and worthy profession, carrying with it a certain social status, and with many distinguished members and with noble traditions—it attracts a vast body of shysters who would prefer to live on their wits rather than their labor, for the very simple reason that the standard of intellect and honor is not a tithe as exacting as the uninformed laymen might suppose.

An attorney can get by with such a very little knowledge in the lower branches of the profession, which call merely for a certain slickness, spryness, rather than fine fundamental wisdom. And our lax standards have brought these lower branches of the profession into such pitiful disrepute that any lawyer with an ounce of dignity and personal integrity won't touch their cases with a pitchfork. Yet the wretched little defendant caught up in the grip of the law, whose whole life is in jeopardy over some sordid misadventure, should surely, in a democratic country, prove a worthy raison d'etre for defense in a nation that insists that all men are equal before the law and the Constitution of which declares the right to the pursuit of happiness. But alas, owing to our vast superfluity of cheap lawyers, this wretched individual has become a mere source of profitable exploitation, easy money for inferior practitioners. I personally know of cases wherein the tragic, sordid victims have been mulcted of their whole modest little fortunes, either in return for being accorded justice or for being helped to evade their just punishment. And either way it is equally disgusting.

Fancy a great country like ours selling justice or immunity! It doesn't seem credible. And, of course, according to the Constitution, it can't be done. But it is done, and we know it is done, and we wink at it for the most part. We find the rascally lawyer a merry subject for our national jokes and feel no shame.

There are hundreds of honorable lawyers of respected integrity among our precious 4000. There are hundreds who are dubious. They must be under the circumstances; there isn't enough legitimate work for them to do. They can only hope to make a living by tricky methods, by drumming up trade, by collusion and by taking advantage of the miserable victims of circumstances or their own sins. Yet how often do we hear of the Bar Association striking an attorney off the rolls for reprehensible conduct?

One of the best remedies would be a more exacting standard of education, a stiffer examination for the profession. At present it requires about as much study and application to make a lawyer—that is, a so-called lawyer—as it does a barber, unless the student is going to specialize in the higher branches of the profession.

We hear a lot about fewer and better babies, but it is quite as important that we strive for fewer and better lawyers and thus bring Justice back to the lofty ideal that should surround it.

Some Recompense Due.

[Ohio State Journal:] When we see a woman trying to buy a newspaper on a cold day, with all the apparently necessary maneuvers involved in getting a penny out of the small pocketbook in the deep recesses of her hand-bag, we feel that she ought to have the vote, or a mother's pension, or whatever else she wants at the moment, so as to make up to her in some measure for the accident of sex.

The Maid's Sacrifice.

[Indianapolis Star:] "But, my dear," said his wife, after he had complained about the food the new cook had brought in, "you know during these terrible times it is absolutely necessary that we make great sacrifices."

"Oh, of course, but what I object to is that cook's making hers in the form of a burnt offering."

What a Friend Is.

"A friend is someone who knows all about you and loves you just the same." This is a street boy's definition, according to Miss Grace Dodge, in the Christian Herald.

STREAKS OF WIT.

Brain-cracking.

[Boston Transcript:] It was the first ball game she had ever attended.

"Why do they call that thing the plate?" was her forty-seventh question.

"Why—er—because that's where the drops from the pitcher are caught," he replied, his reason cracking under the strain.

A Startling Diagnosis.

[Baltimore American:] "Your wife, sir, seems to be subject to fits of verbosity."

"Good heavens, doctor, I never thought she had anything the matter with her except she talked too much!"

Relief in Sight.

[Washington Star:] "Prohibition will put you out of employment."

"For awhile," admitted the bartender. "But I'll appreciate the rest. I won't have to stand here by the hour and pretend I'm being entertained by a lot of offhand alcoholic comedy."

Reason for Suspicion.

[Topeka State Journal:] Two friends, an Irishman and a Scotchman, happened to be lunching together. The latter kept turning round to see that his hat and coat remained still on the peg where he had left them.

"Ye're a suspicious man," said the Irishman. "Who do you think is going to walk in here and steal our coats?"

"I can't say," said the Scot, "but I'll take good care that nobody gets mine. Yours went ten minutes ago."

The Better Method.

[Passing Show:] First Boarder: I can't think how it is you manage to fare so well here. I've industriously made myself pleasant to the landlady and her daughter, and yet I'm half starved.

Second Boarder: Try the cook.

A War Delusion.

[Chicago Post:] One of the most curious delusions brought on by the war is that of the plain citizen who luxuriously permits himself to write a bum "pome" on "Old Glory" and modestly labels it "his bit."

Praiseworthy.

[Kansas City Star:] Rich Uncle: Is it true that you have compromised with your creditors for 2 cents on the dollar?

Nephew: Yes, uncle, but—

Rich Uncle: But nothing! I doubled my legacy to you when I heard of your cleverness.

A Critic's Mistake.

[Utica Globe:] "How wonderful your painting is! It fairly makes my mouth water."

"A sunset makes your mouth water?"

"Oh, is it a sunset? I thought it was a fried egg."

The Vaudeville of Life.

[Boston Transcript:] Mr. Oldun: Life is full of strange turns.

Jack Young: I know it. I turned up at a girl's house tonight, got turned down and turned out, and now I'm going to turn in.

Has Advantages.

[Judge:] "How does, yo' like mar'd life, sah?"

"Uh—well, sah, it has its sorrows, but, at dat, it beats workin' for a livin'."

Modern Wonderment.

[Judge:] Ted: One-half the world used to wonder how the other half lives.

Ned: Now they wonder how they manage to keep up such style.

Disadvantages.

[Baltimore American:] "Here's a man died from the effects of chewing phosphorus on matches."

"That is what comes from putting oneself too much on a light diet."

RIPPLING RHYMES.

BACK TO THE FARM.

Since I'm too fat to do much harm
with sword or gun or saber, me-
thinks I'll go back to the farm and
do some useful labor. In carnage
I would like to slosh, but as I've too
much tallow, I'll raise the large and
shapely squash, the artichoke and
mallow. Then, maybe, when the
war is done and Kaiser Bill's a
goner, with him who plied the dead-
ly gun they'll let me share the hon-
or. When I'm declared too fat to
fight I do not sulk or grumble; I
say, "Whatever is is right—I'll
choose a task more humble. There
surely is some useful sphere in
which a portly duffer may do as
much as though, with spear, he
made a Prussian suffer. So I shall
hum some martial chants while
spading, raking, hoeing; I'll culti-
vate my nutmeg plants and keep
my string beans growing." Most
men are glad to bear the flag to any
warstruck region, if they can ride
on prancing nag and boss a fight-
ing legion. We cannot all wear
stripes of gold and train with cap-
tains courtly, for some of us have
grown too old and others are too
portly. But there are places for us
all, whate'er our age or station, to
hang a banner on the wall and do
things for the nation.

WALT MASON.

Saw Him First.

[Harper's Magazine:] A Quaker had gotten himself into trouble with the authorities and the sheriff called to escort him to the lock-up.

"Is your husband in?" he inquired of the good wife who came to the door.

"My husband will see thee," she replied. "Come in."

The sheriff entered, was bidden to make himself at home, and was hospitably entertained for half an hour, but no husband appeared. At last the sheriff grew impatient.

"Look here," said he, "I thought you said your husband would see me."

"He has seen thee," was the calm reply, "but he did not like thy looks and has gone another way."

PEN POINTS.

BY THE STAFF.

The Tomorrow we celebrate.

Elihu Root apparently is getting in his work.

That will do, that will do, Mr. Weatherman.

Those Russians seem to have taking way with them.

Will the President control the cream, too? Oh, oh, oh!

Oh, yes, the Kaiser is to be busy on the eastern front.

What's this? Hot dogs to be prohibited as a war measure?

What are you going to do with interest on your Liberty bond?

Of course, Hoover won't cut the supply of food for thought.

It would be awful if someone should make a noise tomorrow.

Why not open a school of pronunciation for the street car conductor?

The open selling of vodka in Russia is probably the peasant conception of liberty.

And the peacemakers seek to inherit the earth. One of the latitudes up to date.

Unusually warm weather prevails in Germany. Yes, it is getting a bit hot over there.

The slogan of the Italian army in the Alps is "Excelsior." They are fighting on the heights.

Looking at some of the municipal dump piles it is hard to believe that there is any shortage in the canned supply.

The Fourth of July will be celebrated in grand style in Russia. The American drum-beat will soon be heard around the world.

If a certain brand of Democrats were in power at Washington they would simply start the presses printing money instead of selling bonds. It would be so easy!

Both England and Germany have celebrated the anniversary of the battle of Jutland. This is one of the few cases in which everybody appears to be satisfied.

It is claimed that the human finger is eight inches long. But if a man happens to have had a poor hand and backs it with his last dollar his face is longer than that.

The figures show that it costs about $14,000 to kill a soldier in Europe. Uncle Sam put up the $100,000,000 to "get" Villa and the sneaky Mexican is still in the field.

He still permits himself to be designated as "Colonel" Bryan, but that is as far as the appellation will go. He might try it again. Remember when he fell off his horse in Florida?

About 10,000 airplanes piloted by masterful aviators and packing bombs could do more to destroy the Germans than a half-dozen armies either on the eastern or western front.

Some of the young men who shouted "We are coming, Father William" three hundred thousand strong must have been shunted off on a sidetrack somewhere, for the ranks of President Wilson's brand-new regular army up to 300,000 are being been filled. And California is among the delinquents.

The President of China has called our old friend, Dr. Wu Ting Fang, to form a Cabinet. He could find no cleverer hand to perform the delicate task. When Dr. Wu was in the United States he was known as the human question mark. He ought to be able to serve well in the present crisis.

William Winter, the dramatic critic and master of English, who is dead at the ripe age of 81, thinks dramatic critics ought to have a monument to his memory. Well, one of the brotherhood who does not allow the business offices to censor his reviews of plays. And he has held his position on the New York Tribune for that he had held for a quarter of a century by reason of his brilliant prescience.

A bill has been introduced in the Cabinet members in Congress to give the right to participate in debates on matters affecting their respective departments. They would also be subject to interpellation in the Senate and House on certain days. It would not be a bad idea. But how much better bid that anything should be done to cause greater delay in carrying out projects than is already manifested in certain departments at Washington. Departments charged with duties upon the prompt performance of which the success of the United States in the present war depends.

TIPPERARY COMES TO BAY.

Oh, they shook their magic wands
an' they made a 'villain dumb
An' their slimy incantations
their crystal globes went blind
An' they sang their bloomin' ballads
ties, an' they banged their
ish bells.
But we sawvied we could put 'em
'spite o' all their cruelty
So we up wi' "Tipperary,"
pounded 'em like grim
An' th' dust was like a
thought I'd never see
An' I kinder did regret it,
fixed my mind t' see
That land o' silly 'arems,
kings, thet lived t' spend
Well, when we got inside it,
never knowed it! Sa
Just a low-down, dirty
no Britisher'd stay!
An' I wonder, wi' their
they'd changed it—for
where ol' Harous
For I know this ain't the
Capt. James Irvine, will carry
tomorrow afternoon at 1:30
There will be 150 men in
They will march to the park.

Novelty.

BRIDGE BUILDING UNDER HANDICAP.

FEAT PROMISED AT PARK TOMORROW.

Company of Engineers Erect Structure Across Lake From Materials it may Find on the Spot and with no Preparation Whatever.

will build a 190-foot bridge across the lake at Lincoln Park, formerly Ivanhoe Park, from such material as is available and without previous preparation is the task which Co. [illegible] California Engineers, commanded by Capt. James Irvine, will carry [illegible] tomorrow afternoon at 1:30 [illegible] There will be 150 men in the party. They will march to the park.

N POINTS.

BY THE STAFF.

morrow we celebrate.

lost apparently is getting

rk.

will do, that will do, Mr. man.

Russians seem to have a ay with them.

the President control to o? Oh, oh, oh!

e, the Kaiser is to be kept the eastern front.

this? Hot dogs to be pro- e a war measure?

re you going to do with the n your Liberty bond?

rse; Hoover won't cut down y of food for thought.

ld be awful if somebody ake a noise tomorrow.

ot open a school of prosti- r the street car conductor?

en selling of vodka in Rus- shably the peasant concep liberty.

e peacemakers seek to b earth. One of the best to date.

ally warm weather prevails ay. Yes, it is getting just r there.

gan of the Italian army is is "Excelsior." They ar n the heights.

g at some of the unsightly ce it is hard to believe tha ny shortage in the can sup

urth of July will be cel grand style in Russia. T drum-beat will soon b und the world.

rtain brand of Democrat power at Washington mply start the presses prin y instead of selling bond be so easy!

ngland and Germany hav d the anniversary of th Jutland. This is one of th e in which everybody s be satisfied.

ained that the human ha nches long. But if a leio to have had a poor pe backs it with his judgme s longer than that.

ures show that it wa 4,000 to kill a soldier i Uncle Sam put up shi 000 to "get" Villa and h exican is still in the flesh

ill permits himself to d as "Colonel" Bryan h far as the appellation pe t try it again. Remem fell off his horse in Florid

18,000 airplanes fitted w aviators and plenty would do more to demora mans than a half-dozen h her on the eastern or t front.

of the young men who ar coming. Father Wootto ndred thousand stron ve been shunted off on ack somewhere, the ad dent Wilson to bring t army up to 300,000 not filled. And California ne delinquents.

resident of China has a friend, Dr. Wu Ting Fa a Cabinet. He could fin hand to perform such When Dr. Wu was in tates he was known as question mark. He ought o serve well in the pres

Winter, the drama d master of English p at the ripe age of 81. T cities ought to erect t to his memory. He brotherhood who did business offices to obt of plays. And he lost on the New York Trib had held for a quarter of by reason of his indep

has been introduced in members in Congress a to participate in debate affecting their respective ts. They would also be interpellation in the Ho se on certain days. It p had idea. But heaven anything should be don reater delay in exec than is already manif departments at Washin unts charged with n prompt performance e success of the D n the present war depen

ARY COMES TO BAGH

y shook their magic wan they made a 'ellish dog, ir slimy incantations r crystal globes went bu y sang their bloomin' an' they banged their bells, savvied we could get th e o' all their cranky 'ow 'p wi' "Tipperary," an' nded 'em like grain, dust was like a blizz ught I'd never see again, nder did regret it, for d my mind t' see d o' silly 'arems, and s, thet lived t' spree! en we got inside it. Fa r knowed it! Sur— -down, dirty 'amlet, we tinher'd stay! onder, wi' their magic d changed it—d'ye re o' Haroun use' t' be n Kenyon, in Everybo ries

Fourth of July.

EAGLE WILL SCREAM AT PARK AND PLAYGROUND.

Patriotic Exercises All Over City Tomorrow, While Athletic Sports and Water Contests will be Thrown in for Good Measure at Some Points — No Mail to be Collected or Delivered—Library Closed All Day.

CELEBRATION of a sane Fourth of July will be held tomorrow at all the public parks and playgrounds of the city. In most cases the festivities will continue during the evening.

At a meeting yesterday of the general committee appointed by Ford Woodman subcommittees were named to take charge of the programs in the various parks. The events at the seven playgrounds will be under the direction of the Playground Commission, with two persons in charge at each center. The program, starting at 1:30 o'clock, will be given over to patriotic speaking, band music and athletic sports, while the evening programme will consist of moving-picture pictures of a patriotic nature and patriotic music.

The General Fourth of July Committee consists of J. D. Radford, chairman, and C. B. Raitt, secretary, while the Subcommittee on Programmes and Entertainments embraces Councilman Conwell, chairman, William M. Bowen, F. W. Blanchard, O. P. Conaway, Ben F. Bledsoe, Rev. R. H. Brady and Neal P. Gage.

In addition to the usual closing of all public offices, banks, etc., the public library will remain closed all day in all departments. At the postoffice the parcel post window will be open from 8 a.m. to 6 p.m., but there will be no deliveries or collection of mail. The rural carriers will not be out.

Judge Bledsoe received many invitations to speak tomorrow, but has chosen Santa Barbara, where he will make the principal address during the celebration there.

Following are the celebrations arranged for the various parks:

EXPOSITION PARK.

10 a.m.—Address by Frank W. Blanchard in behalf of James A. Francis, orator of the day; Junior Edwards, dramatic reader; Los Angeles Police Band, Charles F. Wade, leader; Lieut. David L. Adams, managing director.

1:30 p.m.—March, "National Emblem"; Police Band; solo soprano, "War Songs of the Revolution"; 2 "Cuban Animals," Jack Mayer (Rosalia) all by Los Angeles boys.

2 p.m.—Address by chairman, Capt. J. Francis; reading "Declaration of Independence," Harold Newell; "America," audience; Junior Edwards, with Los Angeles Police Band, leading; prayer, Rev. James Woodman; "The Star Spangled Banner" sung by audience; Edwards with band; march of Police Band; address by athletic field meet by Los Angeles Police Band; presidential address; Battery A, N.G.C., "Red, White and Blue"; Junior Edwards with band; 100-yard contests, boys and girls, under direction of Miss Ella B. Raitt, superintendent of playgrounds.

3:30 p.m.—Concert by Police Band; "Song of 1776" in band stand, by Miss Mary Ann Rose, No. 815 South Hope street, furnished complimentary by Rose Hill Cemetery.

LINCOLN PARK.

10 a.m. to 5 p.m.—Swimming contests in charge. 10 a.m.—Swimming drills, military drills, etc. 1:30 p.m.—Athletic events for boys and girls, Ethereal Mineral Band and events. 2:30 p.m.—Band concert, Orchestra; 12 musicians, Band of Engineers, commanded by Lieutenant Prince with contractors' military band; 3 p.m.—Mock battle, draw cannon across same and shoot guns; 1:30 to 5 p.m.—Band concert by Harlem Band, entire programme selections; 3:15 p.m.—Patriotic address by Frank C. Prescott; Miss Vesta Prescott, Miss Elsie Prescott, Miss Flossie Gest; 4 p.m.—Trumpeters; 5 to 10 p.m.—Concert by Gregory's Marine Band; singing massed and solos; 9 p.m.—Fireworks display.

GRIFFITH PARK.

10 a.m.—Address by Hon. Noah Orcutt, reception; R. Rimpau, general manager; C. H. Dubois, publicity agent, reception; James C. Borton and his athletics.

MILLENDER PARK.

Reception committee, William H. Workman, Lewis C. Dale, secretary. Programme at band stand at 1 o'clock. Music by band; singing by the audience, with cornet accompaniment by Mrs. Chapman, and directed by Professor Earl George C. Christian Church; introductory remarks by Chairman, William H. Workman; address of welcome, Lieut. Louise C. Daniel, "The Gem of the Ocean," with solo by Mrs. Chapman and duet by Mrs. Chapman and the audience; participation of Democracy, former Mayor Fred T. Foster; music by band; remarks, "Our Country," Maj. A. F. Judson; patriotic address, Joseph Scott; music by band; address by "The Patriotism," Lieut. John D. Gill, Civil War veteran, and Congressman Kent; singing by the audience, "The Star Spangled Banner," Glee Club.

PLAZA PARK.

Programme in charge, 10 a.m., address of welcome, Frank Dominguez; Judge Frank Dixon, G. Plomb, H. M. Thomas, D. K. Sing Chan and Rev. Mr. Goat in English, Spanish, French, Japanese, Chinese and Japanese; singing by the audience, the International Band will give a concert which completes the programme.

WESTLAKE PARK.

Programme in charge, 2:00 p.m., patriotic address by the Rev. Lord Thomas Neal; 2:30 p.m., address by the leadership of McKay and Mackey; songs and national airs.

HOLLYWOOD.

Programme in charge; hourly request selections; 2:30 p.m., Hollywood Boulevard, the Hollywood Band and Hollywood Board of Trade; address by Dr. James A. Francis, orator, and others.

ECHO PARK.

Programme in charge, Estelle Pollock in charge; 10 a.m., patriotic games, swimming races, kids parade, with "Spirit of '76"; 2 p.m., band; flag raising, by R. F. Widney Camp, No. 1; 2:30 p.m., address by Hon. Frank Dominguez; 3:00 p.m., medals awarded; 3:00 p.m., medals awarded; 3:00 p.m., medals awarded.

SAN PEDRO.

Programme in charge; Music by military band; 10 a.m., address by Mayor Rolph; 10:30 a.m., Navy and marine divisions and Army; patriotic addresses and music.

PLAYGROUNDS.

Playgrounds will be those in charge at the following:

Playground, Violet and Mateo streets, in charge of Mrs. Jennings and Katherine E. Burke.

Playground, No. 1246 E. Soto street—Miss Ella F. Foster.

Playground, Stevens and Compton avenues, in charge of Miss Dixie and Miss Georgianna Bowley; patriotic address.

Playground, Arroyo Seco and Lincoln avenue, and Miss Ivy Reynolds; patriotic address.

Playground, Aliso and Alameda streets, in charge of Miss Ethel L. Glover and Miss Katherine Tibbel.

Playground, Third and Flash streets—Mrs. Lelia Shields, in charge; and Miss Margaret Shields.

Novelty.

BUILDING UNDER HANDICAP.

FEAT PROMISED AT TOMORROW.

Company of Engineers structure Across Lake Materials it may Find and with no Prepa- Monterey.

a 180-foot bridge across at Lincoln Park, formerly Park, from such material and without previous is the task which Co. Engineers, command- James Irvine, will carry afternoon at 1:30 There will be 150 men in and will march to the park.

and, without previous preparation, at once proceed to erect the bridge, cutting their own timbers from the adjoining wooded hills and finding on the spot such other materials as are needed.

This bridge, when completed, will be tested by the entire company marching over it in mass formation. Then a huge military motor truck will cross it. This unique feat will be the principal attraction at Lincoln Park's Fourth of July celebration. After the bridge has been tested in every way it will be blown up with dynamite.

Co. B, California Engineers, is what is known as a pioneer company. It differs from a pontoon company in that the latter carries all its equipment for making pontoons ready for assembly, but the pioneer company builds its bridges from whatever material it finds at the spot where the bridge is needed. The forest is one source of material, but if no forest is near sticks, stones, fence rails or other material is brought into use, and a bridge is built out of anything that can be tied together by ropes, wire or bolts

This is the sight that will greet the 20,000 people expected at Lincoln Park tomorrow. The bridge building will begin at 1:30 o'clock sharp. As this is a military stunt, those who desire to see the work must be at the park on the dot.

Journey.

HOMERS IN FLIGHT.

Eight Pigeons from Fort Wayne, Ind., are Released Here to Bear to the Eastern City Polite Messages from Mayor and Other Persons.

Eight carrier pigeons that were received last Saturday by Chief of Police Butler were released yesterday morning and started on their homeward journey to Fort Wayne, Ind. They were freed by the Chief and his stenographer, Miss Clara Osterman.

Attached to each bird's leg is a roll of tissue paper, bearing messages to the Mayor of Fort Wayne from Mayor Woodman, President Sale of the Chamber of Commerce, Chief Butler and S. W. Clark, president of the Los Angeles Racing Pigeon Club.

The birds were released at 10:15 o'clock from the roof of Central Police Station. They circled high over the station and then headed to the north of east. They are expected to reach Fort Wayne, their home, before the end of the week.

The pigeons were sent here by the Old Fort Homing Club.

CHARGE ASTONISHES.

Innocent-looking Wife Says Husband Proposed Immorality.

Tressa M. Woods appeared in Judge Jackson's court yesterday to free herself from Frank Woods. She made a bright spot in the courtroom. She has a typical baby face and so innocent did she look that astonishment was great when she testified that while she is a good wife, her husband had tried to induce her to lead an immoral life so that he could live on her earnings. Mr. Woods was not present. The court granted a decree of divorce on the ground of wilful neglect. Attorney Georgia P. Bullock represented Mrs. Woods and produced numerous letters to corroborate her client's evidence.

PLEA IS SURPRISE.

Not Guilty is Answer of Man Expected to Plead Otherwise.

H. Ward Wright, who was indicted with Frederick Topp, charged with using the mails in a scheme to defraud, in connection with the operations of the George P. Garfield Company and the Pacific Name and Addressing Company, changed his mind yesterday.

Last week Wright was arraigned before United States District Judge Bledsoe, and the impression gained was that he would plead guilty, but yesterday he pleaded not guilty, having in the meantime been released on bond. The court had appointed Lyle Rucker, private secretary of Judge Bledsoe, to defend Wright. On the attorney's motion the case was transferred to Judge Trippet's docket.

WINS JUDGMENT.

Sheriff R. A. Prouty of Merced county won a judgment in Judge Hewitt's court yesterday. The action was against the Planada Development Corporation, growing out of the seizure of a truck and bills for keeper's hire and other expenses. He sold the truck for $500, and his bills amounted to $1005.50. The Sheriff wanted the difference while the corporation claimed there was due it $493.50. The judgment was for the amount asked for.

When You're Out for An Outing

Wear your outing clothes
From your head to your toes;
Show off your tricks
In a set of new kicks.
If you're off for a hike
Or a stroll on the pike
Wear a pair of STAUB'S Shoes,
They'll stand the abuse.
For tennis and dancing
For gliding and prancing,
For good looks entrancing,
STAUB'S SHOES fill the bill.

Get in these Outing Shoes

For women and men. Made by Norman & Bennet, famous for highest grade athletic and outing footwear. These shoes made of canvas, white or brown with calf trimmings and rubber sole and heel. Women's—$6.50. Men's—$7.00.

Dainty Yet Substantial

An economy pump. White canvas with white inlaid buckle, and full Louis heel Hand turned. ASK for the "Gloria"—$5.50.

Sport Shoes ***$4.85***

A stylish line closing out $6.00 and $7.00 values.

Staub's
336 SOUTH BROADWAY
Broadway between Third and Fourth

Preserves the skin and complexion indefinitely. Retains the Beauty of Youth when youth is but a memory. Your appearance will always be the wonder of your friends if you use

Gouraud's Oriental Cream

Send 10c. for Trial Size
FERD T. HOPKINS & SON, New York

OVER THE FOURTH

—a Shade ahead of the Sun

Comfort Clothes for Outing Days

For Men
Palm Beach Suits
Beach Robes
Thin Underwear
Bathing Suits
Neckwear
Thin Pajamas
White Shoes
Straw Hats
Panama Hats
Golf Clothes
White Trousers
Sport Coats

For Women
Silk Hose
Silk Hosettes
Sport Blouses
Handkerchiefs
White Shoes
Sport Panamas
Silk Sweaters
Wool Sweaters
Bathing Suits

For Boys
Khaki Suits
Flannel Knickers
Khaki Knickers
White Shoes
Panamas—Straws
Bathing Suits
Beach Robes
Sport Blouses
Olive Drab Shirts
Tennis Shoes

"Known for Better Values"

Harris & Frank
437-443 South Spring St.

—Home of Ostermoor Mattresses— —McCall Patterns—

Coulter Dry Goods Co.

FOUNDED in 1873
U. S. Postoffice Sub-Station W. U. Telegraph Branch American Express Branch

REMOVAL SALE
SUPPLEMENTED BY THE
ANNUAL JULY BLANKET SALE

We Never Held a More Successful Blanket Sale

And the reason is two-fold—in no Blanket Sale had we such a wide variety to offer our patrons; and never, considering next fall's outlook and the present scarcity of good blankets, were we able to offer such reductions.

We anticipate an advance in blanket prices next winter of not less than FIFTY PER CENT., and it may be more! Why procrastinate, and pay that advance, when by purchasing now you can positively save it?

$6 Bungalow Bed Pillows, Pr. $4.25

These bungalow bed pillows are one of our most popular sizes; and we sell quantities of them at other times for $6 a pair. During the July Blanket Sale you may buy them, as long as we have any left, at a worthwhile discount—or, pair $4.25

Bath Robe Patterns
with cords to match; in all designs; 72x90-inch size; complete, regularly $4.50 ..... $3.85

Couch Blankets
Indian designs; regularly $6.00; each $4.90

Automobile Robes
or steamer rugs; perfect goods; with or without fringe—regularly $8.50 and $5.00, now ..... $7 and $4

In Blue or Black Plush
A special number, lined with striped velvet; regularly $12.50; now.... $8.50
Of extra fine silk plush; a limited quantity at just a trifle more than half.

Coulter's Special Comforts Reduced!

From the fact that this is our leading number, you may judge that it is our best quality; 100 per cent. staple cotton filled, and covered with best silkoline; scroll stitched:

Crib size; 45x54; regularly $2.. $1.75
Twin bed size; 60x78; regularly $3.00, at $2.65
Full size; 72x78; reg. $3.50... $2.95
Extra large, 72x84; regularly $4. $3.65
Home made, size 80x90; regularly $4.50 ..... $3.95

We Are Closing Out Our Entire Rug Section: Offering Every Rug at a Reduction—And Only Choicest Grades

In this closing-out sale of rugs, you are given choice of our entire line of dependable rugs—which we have always carried—highest grade Wiltons and Body Brussels in all sizes—Whittall's and Bigelow's: Axminsters from the well-known manufacturers—Sandford's, Hartford's, and Firth's—seamed and seamless, in all sizes:

Print Linoleums—our regular 80c grade, sq. yd..... 60c
Steel and Wire Door Mats—on sale now at..... Half
Grass Matting—one yard wide; 50c and 65c goods, yd. 39c
Odd Lace Curtains—of all kinds; all numbers that have sold down to one and two pair at..... Half
Burlap Screens at Half—a few still left; oak frames; 3 and 4 panel; filled with brown, green or blue burlap; were $4 to $9 ..... Half
Acme Card Tables—will stand hard usage; legs fold under with automatic lock which makes the table perfectly rigid; covered with green leatherette, and underpriced at..... $3.00
Inlaid Linoleums—many patterns; the $1.35 grade, sq. yd. $1—$1.85 grade, sq. yd..... $1.40
Brusselette Stair Runners—both sides the same; 27 inches wide; regularly 75c 49c
Cretonnes, 19c yard—one lot, 33 to 36 inches wide; regularly 25c and 30c yard.
Hammocks at Coulter's—were bought when the price was easily 50 per cent. lower than now, and are marked accordingly—from $2.75 to $4.50—selection is limited.

A Table Full of Odd Doylies, Centerpieces and Table Covers Will Be on Sale at Half and Less

Odd doylies, round, square and oval, in fringed, embroidered and plain scalloped finish; also centerpieces and table covers, at half and less—

Fringed Doilies—of extra fine double damask; 11 inches round; regularly 25c 12½c
18-inch; regularly 35c 18c
11x14, oval; regularly 30c 15c
Square Doilies—9x9-inch; scalloped; regularly 20c... 10c
Madeira Hand-Embroidered Doilies—8-inch; regularly $1 and $2, now ..... 50c and $1
12-inch; regularly $1.50 and $3, now..... 75c and $1.50

One (only) 54-inch Round Lace Tablecloth; former price $50, to be sold at..... $19.50

Japanese Blue Printed Squares and Scarfs
30x30; regularly 65c 32c
18x54-inch scarfs; regularly 75c..... 37c
36x36; regularly 95c 47c

Summer Skirts in a Variety of Materials

Inexpensive, modish skirts for midsummer wear with separate blouses and sport skirt. A variety leaving nothing to be desired:

Bedford Cord Skirts, $3.50
Others in gabardines, and still better ones in gabardine, Bedford and novelty weaves; also white with colored stripes and figures in sports designs, $5.75, $6.50 and $7.50.

Outing Skirts, $3 and $3.50
Divided skirts in khaki; in the better grades of khaki.

Wash Skirts, $2.50
In repp and Bedford cords.

White Serge Skirts, $12.50
Neatly box pleated; some in side pleat effects.
Plain models with large side pockets..... $10.50

Walking Skirts, $3.50
Jackets to match $4.75

Notions Values

OMO Shields—Clover brand; of the best material obtainable, yet not high in price, from 25c to 65c a pair.
Hose Supporters—for children; ages 2 to 15 years; white or black; two pairs for 25c
Sewing Kits—for soldiers; fitted, 50c; unfitted 25c
Trench Mirrors—unbreakable, in case; each 35c
Belting Sale—canvas, white and black net.
1½-inch; regularly 10c yd.; now, 10 yards 50c
1¾-inch; regularly 10c yd.; now 10 yards 50c
2 and 2½-inch; regularly 12½c yd.; now bolt of 10 yards..... 75c
3-inch; regularly 15c yard; now 10 yards 85c

Whittall and Bigelow Rugs
Body Brussels rugs in 9x12 size; regularly $40 ..... $33.35
8.3x10.6; regularly $36.50.... $29.95
6x9; regularly $24.50, now... $18.40

Eight-wire Brussels
9x12; without seams; were $25, now $19.85
8.3x10.6; without seams; were $22.50, now $17.95

Pure Jersey Silk $15 Sweaters $10.00

One particularly fetching line of pure jersey silk sweater coats in wild rose, white and a few colors; regularly $15, in the Removal Sale at.... $10

Fiber Silk Sweaters

Of the fine thread silks; all more or less reduced; prices begin at
$7.50, thence up to $18.50

Thread Silks, from $18.50 to $47.50; all of them in colors and styles that are ultra-desirable; all fresh and beautiful in effect.

(Sweaters; Second Floor)

Sale of Bristle Goods

$1.50 Hair Brushes; good quality... $1
$1.50 Clothes Brushes 59c
35c Tooth Brushes..... 24c
20c and 25c Nail Scrubs..... 15c
(Two for 25c.)

Laces Reduced

One lot of sixteen pieces of Venise, Bohemian, ribbonzine, in widths from 2 to 6 inches; regularly priced at 50c, $1, $2, $3 and $5 a yard, in the removal Sale at 37½c, 75c, $1.50, $2.25 and $3.75.

Clearance Children's and Misses' Undermuslins

Skirts With Waists And Princess slips—		Drawers	
$1.50	$1.00	35c	25c
$1.75	$1.25	50c	35c
$2.25	$1.50	75c	50c
$2.50	$1.75	$1.00	75c
$3.50	$3.00	$1.50	$1.00
$5.00	$3.50	$2.25	$1.50

In 14 and 16 sizes, nainsook, embroidery trimmed; were $2.50, now $1.25

Teddy Bear Combinations
$1.50 ..... $1.00
$2, $2.25... $1.50

COULTER'S—215-229 South Broadway 224-228 South Hill Street—COULTER'S

Financial Interests---"The Times'" Special Monday Page of News and Comment

Stocks and Bonds.

BEARS IN CONTROL OF WALL STREET TRADING.

Recent Freight-rate Decision is Held Responsible for Lower Trend of Prices—Call and Time Loans Increasingly Easy and Commercial Paper is Also Down—Another Small Import of British Gold—Bonds Irregular.

[BY A. P. NIGHT WIRE.]

NEW YORK, July 2.—Trading in today's desultory market was governed almost entirely by the caprices of professional operators. Sentiment was overwhelmingly bearish, for which the recent freight rate decision was held chiefly accountable.

Rails experienced additional price depreciation, standard shares losing 1 to 3 points, while St. Paul recorded an extreme decline of 5⅜ points, to 67⅜, its minimum quotation for about 20 years.

Elsewhere, the list displayed highly erratic tendencies, a few leading industrials rising briskly when others of equal prominence were irregular or weak. This was especially true of equipments and recognized war shares.

Baldwin and American locomotives, Pressed Steel Car, Steel Foundries and Republic Iron scored gains of 1 to 3 points, while United States Steel, Bethlehem Steel, Colorado Fuel and a few associated issues reacted 1 to 2 points.

Shippings, Sugar, American Sugar and minor specialties were intermittently active at 1 to 2 points advances but these movements were overshadowed by the heaviness of automobiles and accessories. Ohio Gas and Industrial Alcohol, the latter making a decline of 7 points. Metals were unusually quiet, dealings in that group being restricted by labor troubles.

With scarcely an exception lowest prices were made in the broader selling of the last hour, rallies at that period lacking support even at concessions. Few gains remained, the market closing with a heavy tone.

Sales, 625,000 shares.

Call and time loans were increasingly easy, sixty-day accommodations shading ⅛ per cent. Commercial paper also evinced a lower trend. Foreign exchange held around last week's level, except sterling, which fell to the new record of 21.70.

Another small import of British gold was offset by moderate exports to Japan and South America. Bonds were irregular and nominal as to dealings. Liberty 3½s held firm at par and 1-50. Total sales, par value, $1,950,000.

United States coupon and registered 2s gained ¼ per cent. on call.

COMPARISON OF SALES.

[BY DIRECT WIRE—EXCLUSIVE DISPATCH.]

NEW YORK BUREAU OF THE TIMES, July 2.—Following is comparison of today's stock and bond sales:

COMPARISON OF BOND SALES.	
Total sales, July 2, 1917	$ 2,197,000
Same day of week last year	1,979,000
From January 1 to date	801,114,000
Same period in 1916	543,586,000
COMPARISON OF STOCK SALES.	
Total sales, July 2, 1917	613,248 shares
Same day of week last year	293,000 shares
From January 1 to date	91,768,563 shares
Same period in 1916	80,154,271 shares

FOREIGN EXCHANGE.

[BY DIRECT WIRE—EXCLUSIVE DISPATCH.]

NEW YORK BUREAU OF THE TIMES, July 2.—Foreign exchange:

	Demand or check.	Cable.
London	4.75⅝	4.76 7-16
Paris	5.75⅝	5.74⅝
Hongkong	49.40	49.50
Switzerland	97.50	97.75
Shanghai	91.75	91.85
Bombay	32.75	33.00
Calcutta	32.75	33.00
Italy	7.24½	7.23½
Kobe	51.25	51.37½
Yokohama	51.25	51.37½
Manila	50.12½	50.25
Holland	41.12½	41.25
Russia	21.80	21.90
Mexico dollars	50.00	50.00
Stockholm	30.40	30.60
Christiania	29.25	29.50

MERCANTILE PAPER.

[BY A. P. NIGHT WIRE.]

NEW YORK, July 2.—Mercantile paper, 5¼ per cent. Sterling, sixty-day bills, 4.72; commercial, sixty-day bills on banks, 4.71¾; commercial, sixty-day bills, 4.71¼; demand, 4.75⅝; cables, 4.76 7-16. Bar silver, 77⅛. Mexican dollars, 61¼. Government bonds firm; railroad bonds irregular. Time loan weaker; sixty days, 4@4½; ninety days, 4¼@4½; six months, 4½@4⅝. Call money firm; high, 4½; low, 3¼; ruling rate, 4½; last loan, 4; closing bid, 3½; offered at 4.

STOCK QUOTATIONS IN NEW YORK.

[Furnished by Logan & Bryan, Members New York and Boston Stock Exchanges, Van Nuys Bldg., Los Angeles.]

NEW YORK, July 2.—Following are the closing prices, sales, and high and low quotations today:

Stocks.	High.	Low.	Sales.	Close Bid.	Close Asked.
Alaska G. M.	5⅞	5⅝	1,400	5⅝	5¾
Alaska Gold	10⅝	10⅛	1,000	10⅛	10⅜
Allis-Chalmers	38	37	1,000	37	38
Do. pfd.				94	96
Am. Agr. Chem.	100	100	100	100	103
Am. Beet Sugar	54	53	1,400	53	54
Am. Can.	45	44	1,000	44	45
Do. pfd.				103	105
Am. Car & F.	84	83	500	83	84
Am. Cotton Oil	58	57	200	57	58
Am. Ice Sec.	34	33	1,000	33	34
Am. Linseed	44	43	1,000	43	44
Do. pfd.				90	95
Am. Locomotive	71	70	1,000	70	71
Am. Smelting	94	93	1,000	93	94
Am. Steel Fdry.	58	57	1,000	57	58
Am. Sugar	118	117	1,000	117	118
Am. Tel. & Tel.	120	119	1,000	119	120
Am. Tobacco	165	165	100	165	170
Do. pfd.				103	105
Anaconda	39	38	1,000	38	39
Atchison	100	99	1,000	99	100
Do. pfd.				88	89
Atlantic Coast Line	120	120	100	120	125
Baldwin Loco.	84	82	1,000	82	84
Baltimore & Ohio	70	69	1,000	69	70
Do. pfd.				77	78
Bethlehem Steel	145	140	100	140	145
Brooklyn Rapid Tr.	103	102	1,000	102	103
Butte & Sup.	74	73	1,000	73	74
Calif. Petroleum	25	24	1,000	24	25
Do. pfd.				74	76
Canadian Pacific	159	158	1,000	158	159
Central Leather	96	95	1,000	95	96
Do. pfd.				107	108
Chesapeake & Ohio	61	60	1,000	60	61
Chicago & Alton	44	43	1,000	43	44
Chicago Gt. West.	19	18	1,000	18	19
Do. pfd.				44	46
Chicago Mil. & St. P.	67	66	1,000	66	67
Do. pfd.				102	104
Chicago R. I. & P.	24	23	1,000	23	24
Do. pfd.				44	46
Chicago & N. W.	96	95	1,000	95	96
Chino Copper	47	46	1,000	46	47
Colorado Fuel	39	38	1,000	38	39
Colorado Southern	34	33	1,000	33	34
Do. 1st pfd.				44	46
Do. 2d pfd.				32	34
Consolidated Gas	132	131	1,000	131	132
Corn Products	24	23	1,000	23	24
Crucible Steel	72	71	1,000	71	72
Cuba Cane Sugar	24	23	1,000	23	24
Do. pfd.				90	95
Cuba Cane Sugar rights				⅛	¼
Cuba C. Sugar	45	44	1,000	44	45
Cuba Tobacco	45	44	1,000	44	45
Delaware & Hudson	140	139	100	139	140
Denver & Rio Grande	15	14	1,000	14	15
Do. pfd.				30	35
Distillers' Securities	20	19	1,000	19	20
Erie	17	16	1,000	16	17
Do. 1st pfd.	29	28	1,000	28	29
Do. 2d pfd.	23	22	1,000	22	23
General Electric	145	144	1,000	144	145
Great Northern pfd.	104	103	1,000	103	104
Great Northern Ore	44	43	1,000	43	44
Gulf States Steel	74	73	1,000	73	74
Illinois Central	104	103	1,000	103	104
Inspiration	61	60	1,000	60	61
Interborough	24	23	1,000	23	24
Do. pfd.	57	56	1,000	56	57
Int. Harvester	114	113	1,000	113	114
Int. Harvester of N. J.	104	103	1,000	103	104
Int. Mercantile Marine	14	13	1,000	13	14
Do. pfd.	44	43	1,000	43	44
Int. Nickel	24	23	1,000	23	24
Int. Paper	44	43	1,000	43	44
Do. pfd.	94	93	1,000	93	94
Kansas City Southern	24	23	1,000	23	24
Do. pfd.	54	53	1,000	53	54
Kennecott Copper	34	33	1,000	33	34
Lackawanna Steel	74	73	1,000	73	74
Lehigh Valley	74	73	1,000	73	74
Louisville & Nashville	124	123	1,000	123	124
Maxwell Motor	44	43	1,000	43	44
Do. 1st pfd.	74	73	1,000	73	74
Do. 2d pfd.	54	53	1,000	53	54
Mexican Petroleum	104	103	1,000	103	104
Miami Copper	34	33	1,000	33	34
Missouri Pacific	24	23	1,000	23	24
Do. pfd.	44	43	1,000	43	44
Montana Power	74	73	1,000	73	74
National Biscuit	104	103	1,000	103	104
National Enamel	74	73	1,000	73	74
National Lead	74	73	1,000	73	74
Nevada Consolidated	24	23	1,000	23	24
New York Central	94	93	1,000	93	94
N. Y. N. H. & Hartford	44	43	1,000	43	44
N. Y. Ontario & West.	44	43	1,000	43	44
Norfolk & West.	104	103	1,000	103	104
Northern Pacific	94	93	1,000	93	94
Pacific Gas & Elec.	104	103	1,000	103	104
Pacific Mail	24	23	1,000	23	24
Pennsylvania	54	53	1,000	53	54
Pittsburgh Coal	54	53	1,000	53	54
Do. pfd.				107	108
Pittsburgh Steel	74	73	1,000	73	74
Do. pfd.				107	108
Pressed Steel Car	74	73	1,000	73	74
Pullman	144	140	100	138	140
Ray Cons.	24	23	1,000	23	24
Reading	94	93	1,000	93	94
Do. 1st pfd.				88	89
Do. 2d pfd.				84	85
Republic I. & S.	64	63	1,000	63	64
Do. pfd.				94	96
Rock Island	24	23	1,000	23	24
Do. pfd.	44	43	1,000	43	44
Rock Island pfd.	34	33	1,000	33	34
Sloss-Sheffield	74	73	1,000	73	74
Do. pfd.				104	106
Southern Pacific	104	103	1,000	103	104
Southern Railway	24	23	1,000	23	24
Do. pfd.	64	63	1,000	63	64
Studebaker Corp.	64	63	1,000	63	64
Tennessee Copper	34	33	1,000	33	34
Texas & Pacific	24	23	1,000	23	24
Third Ave. Ry.	34	33	1,000	33	34
Twin City Rapid Tr.	104	103	1,000	103	104
Texas Oil	214	212	1,000	212	214
Tonopah Mining	24	23	1,000	23	24
Do. pfd.				84	86
Union Pacific	134	133	1,000	133	134
Do. pfd.				84	86
U. S. Rubber	74	73	1,000	73	74
U. S. Rubber 1st pfd.	104	103	1,000	103	104
U. S. Smelting	54	53	1,000	53	54
U. S. Steel	114	113	1,000	113	114
U. S. Steel pfd.	124	123	1,000	123	124
U. S. Cast Iron Pipe	24	23	1,000	23	24
Do. pfd.	74	73	1,000	73	74
U. S. Ind. Alcohol	124	120	1,000	120	124
Utah Copper	104	103	1,000	103	104
Utah Securities	24	23	1,000	23	24
Va.-Car. Chem.	44	43	1,000	43	44
Do. pfd.	104	103	1,000	103	104
Va. Iron, Coal & Coke	64	63	1,000	63	64
Wabash	14	13	1,000	13	14
Do. pfd.	24	23	1,000	23	24
Wells-Fargo Exp.	84	83	1,000	83	84
Western Union	104	103	1,000	103	104
Westinghouse	44	43	1,000	43	44
Willys-Overland	24	23	1,000	23	24
Do. pfd.	84	83	1,000	83	84
Woolworth Corp.	104	103	1,000	103	104
Worthington	74	73	1,000	73	74
Wilson Co.	14	13	1,000	13	14
Do. pfd.	74	73	1,000	73	74
Associated Oil	74	73	1,000	73	74
Do. pfd.	84	83	1,000	83	84
Atlas Imperial	14	13	1,000	13	14
Chandler Motors	44	43	1,000	43	44
Cuba C. Sugar	44	43	1,000	43	44
Chile Copper	24	23	1,000	23	24
Columbia Gas	24	23	1,000	23	24
Detroit Motors	44	43	1,000	43	44
Kern Oil	74	73	1,000	73	74
Ohio Cities Gas	124	120	1,000	120	124
Ontario Silver	24	23	1,000	23	24
Ohio City Gas	124	120	1,000	120	124
Submarine Boat	24	23	1,000	23	24
Stutz Motor	44	43	1,000	43	44
United Fruit	124	123	1,000	123	124
Do. pfd.	84	83	1,000	83	84
Utah Securities	24	23	1,000	23	24
Do. pfd.	24	23	1,000	23	24
Vulcan Detinning	24	23	1,000	23	24
Do. pfd.	24	23	1,000	23	24
Willys-Overland	24	23	1,000	23	24
Do. pfd.	84	83	1,000	83	84
Wilson & Co.	14	13	1,000	13	14
Do. pfd.	74	73	1,000	73	74
Wood

mment.

ONDS

Issued by
Los Angeles County

o net 5%

INCOME TAX
Call or Phone Us.
tractors Securities Co.
Hibernian Building

G. FISK & CO.

Citizens Nat. Bank Bldg.
underwriting of
edge Investment
urities, Stocks
nds and Highest
de Investments.
ns on Real Estate and
Negotiable Securities.

WE WILL
SELL OR EXCHANGE

BERTY LOAN
3½s
At the Market

IN, DRAKE & RILEY
210 W. 7TH ST.

son, Lackey & Co.
BROKERS
mbers Los Angeles Stock Ex.
364 I.W Hellman Bldg.-F 5930

MARKET BULLETIN
upon request, help you to
to go to markets and elsewhere

Orphyry Copper
und to go higher.
DWIN KENNEDY
04 Security Bldg.

AL PROTECTION
perfect title system, supported by 30 years' experience.
Title Guarantee Company
protection in using their
Title. Offices on street
Door. 216 West 6th St.,
Building, Los Angeles.
A5176.

CROWN OIL CO.
TWO PER CENT. MONTHLY
24% per Year
STOCKS FOR SALE
Crown Now at $1.20
go to $2.00 within 60 days
F. M. GRESHEIMER
Oilfield Paying Securities
mon Oil Bldg. Phone A6

DSOR SQUARE
counts for a limited time
down to $65 front foot, on
cements to agents.
A. ROWAN & CO.
Title Insurance Bldg.

First Mortgage
eal Estate Bonds
mend to conservative investors
cent 6% per cent. Bonds,
$1000 denominations.
Los Angeles Properties.
BERT MARSH & CO.
Marsh-Strong Bldg. Main 6

First Mortgages
on hand, and offer for sale
small mortgages in sums
ranging in amounts from
bearing interest at 7% per
Investigation invited and
and recommend the best.
AWRENCE B. BURCH
Citizens National Bank Bldg.

Parsons & Co., Brokers
I. W. Hellman Bldg.

AL PROTECTION
perfect title system, supported by 30 years' experience.
Title Guarantee Company
protection in using their
Title. Offices on street
Door. 216 West 6th St.,
Building, Los Angeles.
A5176.

COMMERCIAL.

LOCAL PRODUCE MARKET.

With the announcement that the orange season is nearing its close in Imperial Valley, where the crop is almost all harvested, the market in Los Angeles took an upward trend yesterday morning. There were light arrivals, but not up to the demand as a week ago on the same basis of standard crates of fancy stock ranged up to $1.90 for the best grade. Deciduous shipments were heavier and the prices a trifle down.

Apricots for the first time in months, dried fruits showed a slight weakness. The demand for this line in the approach of shipments of the new dried fruits. Apricot drying through Imperial Valley is well on its way and some of the early stock is already being offered on the market. The demand has been general through the week, prices dropping ½ cent with regard to peaches and pears on all sizes.

Some of the reasons for the declines are given as the uncertainty of Washington food control by the government. It is believed that when the market really opens on dried fruits, particularly prunes, it will find prices even lower than anticipated a month or two ago.

The potato market was steady. There were few changes in any lines of vegetable products. Warm weather had a slight effect on the quality of some green goods and this has caused a wider range in quotations, the best goods selling for more and the lower quality for less.

Receipts reported yesterday were 62 cases; butter, 77,400 pounds; eggs, 42,900 pounds; potatoes, 318 sacks; Onions and potatoes in large quantities were received by auto truck and there were also heavy receipts of these products.

BUTTER AND EGG QUOTATIONS.

BUTTER—Creamery extras, 37 per pound. The selling price to the trade remains higher than above quotations.

EGGS—Fresh extras, 34½; case count, 33; pullets, 31. All eggs sold on case and fillers, valued at 30.

PRICES CURRENT.

FRUITS—California, fresh, 24; Adams, 25; twins, 28; Oregons, 27½; Tillamook triplets, 25½; Oregon triplets, 25½; double brick, 32; wheel, 40; Limburger, 29@30; cream brick, 30.

DRIED FRUIT—Oranges, Valencias, 13@15; juice, 1.50; lemons, fancy, 4.75; juice, 2.25; grapefruit, fancy, 3.00@3.25; limes, 1.00.

DRIED FRUITS—Apples, Yellow Newtown Pippins, 3.00; White Astrachan, 1.50 lug; crabapples, 1.25 lug; peaches, 10@14 lb.; bananas, 5¼@5½; pineapples, standard 1.65@1.90; 24@15; special, 65@75; tip-top, 2.00; honey dew, 1.99@2.00; pears, 10@11 lb.; currants, 14c; figs, 75 box; peaches, 1.50 box; pineapples, 8 lb.; plums, 1.50@2.00 lug; watermelons, 4.25; cantaloupes, 2.50@3.00 lug; watermelons, 4.75@5.00; rice bran, 40.00 ton; middlings, 45.00 ton; barley, 36.00 ton.

Quotation List.

The following are prices corrected and delivered to retailers' stores for first-class shipping stock: Lemons, 6.00@8.00; Valencias, 50@75 box; oranges, 2½@3½ lb.; limas, 9 lb.; Mexican limes, 5½@6; beets, 2.00 sack; cabbage, 1¼ lb., 50 sack; cauliflower, 1.00@1.25 crate; corn, 1.00 lug; cucumbers, 50@75 doz.; chile, 25; cucumbers, 1.00 lug; onions, 25 doz.; peppers, 30 lb.; leeks, 30 doz.; eggplant, 10 lb.; horseradish roots, 15 lb.; peas, 10 lbs., 1.10@1.25 crate; peppers, 50 doz.; parsley, 20 doz.; peas, 6@6½; bell peppers, 1.00; tomatoes, 1¼@2 box; mint, 50 doz.; radishes, 17½ doz.; rhubarb, 1.25; romaine, 45 doz.; spinach, 75; turnips, 35 doz.; watercress, 1.50@2.50 crate.

POTATOES—New, 1.00@1.25 lug, Burbanks, 1.50 cwt.

ONIONS—(Per 100 lbs.) Pink, No. 1, 2.50; Yellow Bermudas, 13.50; small Yellow, 11.00; Limas, No. 1, 13.50; No. 2, 11.00; Baby Mexican, 7.00; black eyes, 9.00@10.00; lentils, 7.00.

GREEN CHILE—Strings, 21; Anaheims, loose, 20; chile tepin, 25; Crystal Wax, onions, 4; Crystal Wax, onions, bushel crates; boiling onions, 1.50 per sack; onions, 2.00; Bermudas, 1.75 cwt.

HONEY—Comb, water white, 4.00 case; extracted, 2.75 case; extracted, light amber, 12½ lb.; white, 11 lb.

NUTS—Walnuts (25-lb. boxes, 2c less.) Apples, evaporated, 24½; extra choice, 12½; choice, 12; extra choice, 10½; peaches, choice, 10½; extra choice, 20-30s, 14; 30-40s, 13; 50-60s, 12½; 60-70s, 11¾; 80-90s, 11; 90-100s, 10 lb.; lemon peel, 20; orange, 20.

PRUNES AND FIGS AND DATES—Raisins, 36 16-oz., fancy, 10; choice, 9½; Not-a-Seed, 48 12-oz., 4-crown, 1.45; 4-crown, fancy, extra choice seeded, 2.25; Sun Maid, 4.75 case; seeded, 10c Thompson bleached, 25c loose muscatels, 50s, 2-crown, 4.25; 4-crown, 5.25; seeded, 50-lb. boxes, 4.00 2-crown, 2.75; 5-layer, 1.75 4-crown, 25-lb. boxes, black, 2.75; Dates, Golden, 60s, 6.50; Standard, 60s, 17; 12s, 20; 10s, 4.00.

NUTS—Soft shell almonds, fancy, IXL, 19½; Paper Shell Ultra, 18½@19; peanuts, 9@10; cocoanuts, per doz., 75@90; Brazils, 20; walnuts, 19@19½; Jumbo, 22; orchard run, 15; walnuts, 15 lb.; pine, 20 lb.; eastern popcorn, 7; peanuts, raw, 7.

POULTRY (per 100 lbs.) Extra fancy hens, 6.00@8.25; Patna, 7.00 head, 7.75@8.00; Blue Rock, 6.50@7.00; California, 6.25; Siam, 5.50@6.25; brewers', 2.50

Staggering.

CAN'T COLLECT, COURT DECIDES.

Organization of Protection Districts Nullified.

Involves Payment of Nearly Half Million Dollars.

Use Cash from General Fund, Expect Reimbursement.

Approximately $400,000, which was paid out of the general fund for protection work, following the big storms of 1911 and 1912, are involved in a decision of the State Supreme Court in the suit of the Pasadena Park Improvement Company against County Clerk Lelande, asking for an injunction with reference to the Rubio protection district.

The Supreme Court held, in a decision that was made public yesterday, that reports were heard before notice of the hearing was given, and that, therefore, the county could not collect the assessments due. The county, it seems, organized six protection districts, gave out the contracts for the work, and, relying on the property owners to pay the assessments, paid for the improvement out of the general fund. About $65,000 was paid in assessments; then came the Supreme Court decision holding the proceedings were not valid in the Rubio protection district. This decision applies to all the districts.

The county counsel, in a special report made yesterday, holds that the assessment was based on the estimate and not on the reports. He further believes that the suits started to recover the money paid and to stop further payments were not filed within the statutory time. These suits may be compromised, it is thought.

On receipt of the county counsel's opinion, yesterday, relating these details and the opinion of the Supreme Court, the Board of Supervisors made a special order for Thursday to consider a proposition to employ a special auditor to go over the matter.

Subtraction.

TORE UP ONE WILL, WITNESS TESTIFIES.

BUT AS THERE ARE THREE LEFT, CONTEST FOLLOWS.

Rail Employee Says, in Hearing Involving Peabody Estate, that Former Newspaper Man Destroyed One Testament and Made Another, Following Quarrel.

Direct evidence that Josiah C. Peabody, a former newspaper man, tore up one of his wills, after a row with his wife, was given in Superior Judge York's court yesterday by Walter C. Brown, a neighbor of Mr. Peabody, and general foreman for the Los Angeles Railway. Mr. Brown was a witness in the contest to break the will which Mrs. Mary E. Peabody, the widow, offered for probate. Under this will she receives the entire estate of about $20,000. Copies of other wills in which legacies are left to W. L. Price and John Nearney feature the trial.

Mr. Brown testified that Mr. Peabody called on him one day, greatly agitated and stated that he had had a terrible fight with Mrs. Peabody and had torn up his will and was going to make another. He left, Mr. Brown continued, but returned shortly, saying that Mrs. Peabody has threatened to kill "you and me," and that "you had better look out for her."

Dr. P. Harold Sunde and Arthur S. Prentice testified that they had witnessed the will giving Mrs. Peabody the estate.

WATER WAGON'S TOO ROUGH.

Husband Fell Off, He Says, When He and Mate had a Fuss Royal.

Mrs. Jessie B. Allen, who is suing Ross C. Allen for divorce on the ground of cruelty, told Judge Wood yesterday that she would forgive and forget if her husband stopped drinking.

Mr. Allen, who was in court on an order to show cause, shook his head:

"I tried it once," he said. "I was on the water wagon for eight months and we had the biggest fuss we ever had. I fell off the wagon when she tried to commit suicide."

The court, who had hopes of a reconciliation, saw the uselessness of it, and ordered Mr. Allen to pay his wife $10 a week.

Resume.

WERT ON TRIAL FOR KILLING WIFE.

STORY OF CRIME TO BE TOLD JURY TODAY.

Despite Fact that Defendant Already has been Declared to Have been Sane at the Time He Slew Mate, His Defense will be Mental Irresponsibility.

The story of the killing of Carrie Wert by her husband, Joseph Wert, on the evening of last February 6 at Tenth and Hill streets will be related before a jury in Judge McCormick's court this morning.

As Wert's defense is insanity, much time was spent yesterday securing the jury, and testimony did not begin until 3 o'clock. The witnesses examined were Dr. A. F. Wagner, who performed the autopsy upon the woman's body; S. Schiller, who sold the revolver to Wert with which it is alleged he shot his wife, and several others, who laid the ground work for the evidence of eyewitnesses today.

When Wert was taken into custody an inquest of lunacy was held, and he was decided to have been sane at the time of the shooting. Yet insanity will be advanced as his defense. W. Ona Morton of counsel for the defense has an X-ray picture of his client's brain that he expects to introduce as evidence. Walton Wood, public defender, is assisting Morton. The State is represented by Asst. Dist.-Attys. C. W. Woolwine and W. J. Clark.

Wert and his wife had been quarreling, but were reconciled the day she was shot down.

On the Job.

NEW TAX COLLECTOR.

Baskerville Named and Appointment is Confirmed; Conrad, Now in the Council, Presents His Record of Achievement and Gets Thanks.

Councilman Conrad, who resigned the position of City Tax and License Collector, yesterday submitted a report to the Council covering the achievements of his office during the past three years. He said he was proud to report that he had saved the city $12,626 during his service. During the last fiscal year he collected $7,233,239. The report was filed and the Council complimented Mr. Conrad for his untiring work on behalf of the taxpayers.

Charles Baskerville was appointed by Mayor Woodman yesterday to succeed Mr. Conrad. The appointment was immediately confirmed. The Mayor announced the reason he went outside of the tax office for a man was that he wants an expert accountant to be on the job pending the investigation of charges against one or two of the deputies.

Bitter.

COUNTY BOARD TOLD OF PLOT.

Hamilton Avers Supervisors Face Conspiracy

That is Aiming to Discredit Their Services.

Five Per Cent. Warrants Soon to be Registered.

Chairman Hamilton of the Board of Supervisors, in a statement to his colleagues at yesterday's session, voiced an alleged political conspiracy against which he said the members are fighting. He also referred to powerful influences, which he said were at work to discredit the services of the Supervisors, and declared that efforts will be made to further handicap the public ownership and operation of the Monolith cement plant.

Mr. Hamilton told the board that, because the taxes to meet the next three months' expenses will not be collected until November, it will be necessary to register warrants for three months and pay 5 per cent. interest to the amount of $10,000, while "a vast amount of county funds is drawing only 2 per cent. in banks." He said this unbusinesslike sacrifice of the people's money was due to the law as interpreted by the board's legal adviser.

Mr. Hamilton's statement, in part, follows:

"Less than six months ago the present administration took charge of the affairs of Los Angeles county, with responsibility for the management of a $20,000,000 business. You inherited from the old regime the results of many years of mismanagement, partly brought to light by the new system of accounting, but much of it concealed behind the incorrect entry of hundreds of thousands of dollars on the Auditor's books, even after the new system was introduced. On the day you entered upon your duties I warned you and the public that only by severe economies could the county's business be restored to a healthy condition. You have dealt with the situation vigorously and with a great measure of success, certainly as great as could be expected under the accounting conditions still prevailing.

ENEMY TO MEET.

"Powerful influences have been at work to discredit your work, harass you in carrying it forward and, if possible, prevent the success of this administration before it has had an opportunity to install correct business methods. Dark forces, representing selfish private interests that have long been fattening off the county's revenues, are at work to regain control of the county administration before our plans can be put into operation. Of the $20,000,000 a year paid out by the county treasury, not less than 10 per cent., or $2,000,000, can be saved by placing the accounting of the county in competent hands, controlling the expenditures of each of the forty-seven departments by proper accounting and administrative methods, stopping waste, increasing efficiency and introducing commission government, with the Board of Supervisors daily exercising the powers of a commission, as contemplated by the charter.

"Not all this saving can be effected in the county government proper, but almost, if not quite, a million dollars can be saved there. Another million can be saved by stopping leaks in the school administration of the many districts of the county, supervising school building operations and the purchase of sites and introducing modern purchasing systems for all the schools. It will require time, and some laws will have to be changed, but it is clearly within the power of this board, and will be accomplished in due time, despite the political conspiracy against which we are fighting. But the political elements which have long despoiled Los Angeles county will stop at nothing in order to keep control of the county finances.

SEEK CEMENT PLANT.

"I warn you, too, that the plans of the enemy have not all been disclosed. Efforts will be made in the near future to still further handicap the public ownership and operation of the Monolith cement plant, and, if possible, secure for the cement combine the county and flood control district business, leaving the public at the mercy of the trust. Never was it more important for the Supervisors to be vigilant, fearless and faithful.

"A new fiscal year begins today. A defective State law requires us to wait until September before levying taxes to pay this new year's expenses. The taxes to pay the next three months' expenses will not be collected until November. We shall therefore have to register warrants for three months and pay interest to the amount of $10,000, at the rate of 5 per cent., while a vast amount of county funds is drawing only 2 per cent. in banks. The law, as now interpreted by our legal advisers, requires this unbusinesslike sacrifice of the people's money. We must do everything in our power to secure the enactment of wiser laws. In the meantime let us go forward courageously and patiently, fighting graft wherever it shows its head, introducing better business methods and giving the public the very best service it lies in us to render."

EAR BITTEN IN SUITORS' DUEL.

Rivals "Fight" for Fair Lady's Hand, but Contest has Surprise Finish.

Like knights of old, Dominic Briggi of No. 626 Clover street and Peter Camponi of No. 843 North Broadway sought a secluded spot and there battled for the hand of the woman they both love.

The contest had an odd finish. Camponi was detained at Central Police Station on a charge of mayhem. He is said to have bitten a piece out of Briggi's left ear.

The two met yesterday morning while on their way to work, and decided to let the better man have a clear field. They went to a lonely spot in Elysian Park and there fought. Their battle was interrupted by park attaches.

phoning to 22224. This will be considered a special favor by her friends and by her in particular.

A SYMPATHIZING FRIEND.

Square Deal for Farmers.

EL MONTE, July 2.—[To the Editor of The Times:] Amid all this florid oratory and wild exhortation to plant and produce, with all our high-salaried food investigators, commissions and food controllers, I should like to call your attention to another view of the matter.

The farmers have responded and have planted. Some of their crops are now ready. Several acres of lettuce have gone to waste in this locality; cabbage and onions will not bring enough to pay expenses. Lest you think I am indulging in glittering generalities only, I wish to mention a specific instance in my neighborhood.

There is a couple named Ault who have an acre in what is known as Walnut Acres, just east of El Monte. They have one of the prettiest gardens I have ever seen. They have tried to sell their surplus products and have been unable to do so. I got a head of cabbage which weighed six and one-half pounds, and there are many more bursting open and going to waste. They also have a variety of other vegetables, all going the same way. These people are loyal Americans. Their only son is in the United States Navy. They have heeded the call of "Produce more; plant every available foot of land." What is their reward? To see the fruits of their labors go to waste before their eyes.

Just this week I bought a head of cabbage at the store—before I found out about this garden—and I paid 5 cents a pound for it. Does that look like giving the farmer a square deal? If the government is so anxious to help the people, to eliminate speculation, to lower the cost of living, let it begin at the bottom of the matter; let it guarantee the farmer a fair price for his product and take charge of the distributing system. Let it take over the cold-storage plants and build more, if necessary; let it equalize the supply throughout the year as much as possible; let it distribute to the consumer at the original cost plus the actual cost of distribution. Why not make the activities of the food speculator impossible, rather than rend the air with anathemas at what he has done and is doing?

MRS. THEODORE SILVER.

DRINKS COME HIGH.

Long Beach Man Has to Pay Large Sum for Driving While Drunk.

William Parker, a resident of Long Beach, was fined $50 by Police Judge Fredericksen yesterday at Normal Hill Center, for driving an automobile while intoxicated. The case was prosecuted before a jury by Assistant City Prosecutor Richards.

Dilemma.

MAY VOTE ON PROHIBITION.

Council Apparently to Dodge Liquor Issue.

Prohibitionists and Wets will File Petitions.

Thousands Sign Pleas for or Against Saloons.

Whether it shall exterminate liquor of every description, making Los Angeles bone dry, will be one of the first important questions for the new Council to decide. It is understood the matter will be placed before that body this morning.

Fully 25,000 signatures are said to be attached to petitions requesting the Council to legislate the rum evil, also beer and light wines, out of business. Many ministers spoke in favor of the proposed action from their pulpits Sunday. The petitions will be presented by S. D. Montgomery and D. M. Gandier, representing the dry forces, and by Mrs. Chester C. Ashley, president of the Ebell Club; Mrs. Kate Lobingier, president of the Friday Morning Club, and Mrs. Seward Simons. These ladies represent clubs that were active in starting the dry petitions and circulating them for signature.

On the other hand the wets are said to have amassed petitions several feet high, containing nearly 50,000 signatures.

The upshot of the whole agitation, despite the fact that at least three members of the new Council are in favor of prohibition, will likely be refusal to take the brunt of a problem which has been a thorn in the flesh of former Councils for many years. It was stated by some of the new members yesterday that they will insist upon the question being decided by the people at an election.

From a poll taken of the Councilmen it is likely that at least six of them will vote for placing the question on the ballot.

"Do Your Bit."

TAX ROLL IS IMMENSE.

Assessment List Requires Nearly One Hundred Volumes Besides Many Map Books—Board of Equalization to Sit for Two Weeks.

Because of the increased volume of figures, the County Assessor will not be able to announce the total assessed valuation of city and county property for several days.

The 1917 assessment roll consists of ninety volumes of 300 closely-written pages, about twenty indexes and 240 map books. It was delivered to the Board of Equalization late yesterday afternoon. Practically all day was required to transfer the books from the Assessor's office to the board rooms on the fourth floor of the Hall of Records.

The Supervisors as a Board of Equalization did not convene until late in the afternoon. They will sit until the 16th inst. No application for changes can be received after that time.

Schools and Colleges

YMCA

SUMMER SCHOOL NOW OPEN

Pupils from High, Intermediate and Grade Schools will find here ideal conditions for making up back work and for gaining credits. Our instructors are all University men with much successful teaching experience. Special coaching if necessary.

OTHER COURSES

Radio, Commercial, Shorthand, Accountancy, Assaying, Commercial Art, Chemistry, Electrical, Automobile, Machine Shop, Vulcanizing, Welding, etc. Swimming and other privileges. Write, phone or call for catalogs.

Y. M. C. A. SCHOOLS
715 South Hope Street
10922; Main 1215. Los Angeles.

SAN DIEGO ARMY & NAVY ACADEMY

emphasizes the very best in Academic instruction.

It was first private school on Coast to secure affiliation with West Point.

Its graduates are securing highest gradings in the University.

"This is a real military school," remarked the Army Inspector recently.

The Academy safeguards its enrollments.

It places special emphasis upon Christian character training.

Every thoughtful parent should investigate this school. Information will be gladly furnished.

CAPT. THOS. A. DAVIS
Pacific Beach, Calif.

Summer Sessions of Yale School

At Beach Camp and in City. Tutoring in all Grammar & High School grades. Physical Training, Tennis, Boating, Swimming, etc. Special rates. Write for information to 209 N. Union Ave., Los Angeles, Cal. Phone Wilshire 2434.

HOLLMAN Business Colleges

New classes constantly forming. Write or call, Fifth Floor, Realty Board Building, 631 South Spring Street. F5522. Bdwy. 2568.

Schools and Colleges

St. Mary's School KNOXVILLE ILLINOIS

Junior College and Finishing School.

One of the nearest of Eastern Schools of distinction. By Santa Fe Route, only 63 hours, no change of cars. Escort for students, without charge, going and returning.

This is the Fiftieth (1868-1918) the Jubilee Year

Reference to prominent families, East and West, and to many Alumnae now resident in Los Angeles. For further information and to arrange for a personal interview with the Rector (during July and August) Address, The Rev. C. W. Leffingwell, D.D., LL.D., 800 San Rafael Ave., Pasadena. (Phone: Pasadena, Colorado, 5764)

HARVARD SCHOOL (Military.) Leading Coast School for boys. Eighteenth year. Fits for College or Business. Military directed by two detailed U. S. Army Officers. Graduates become officers U. S. Army Reserve Corps without further examination or training. Accredited to all leading Universities and West Point. Ten-acre Athletic Field, Gymnasium, Indoor Rifle Range, Manual Training Shops, Annual Encampment under Government Inspection. Summer Term begins June 25th. Fall Term, September 18th. Send for catalogue. R. B. Gooden, A.M.B.D., Head Master, Los Angeles.

Established 1881

Hamburger's BROADWAY AND HILL EIGHTH STREETS

July Clearance Sale

Now—
In Progress
—One of the Most Important, Greatest Money-saving Sales of the Year—Buy now for the year ahead—You'll Save.

San Diego
Fourth of July
$5.00 round trip

On sale daily—stay ten days.

Coronado Tent City is open—only 25 minutes from San Diego.

Trains leave here 7:30 a.m., 9:15 a.m., 1:15 p.m., 3 p.m., 11:59 p.m.

Ask for new San Diego-Coronado folder

E. W. McGee, Gen. Agt.
Six Eleven Hill Street
60941 Main

Santa Fe

Santa Fe Station
A5130 Main
Phone service day or night

The Public Service.

At the Courthouse.

APPROVE REPORT ON TOMB ESTATE.

HALF MILLION DOLLARS GOES TO MANY LEGATEES.

Recalls Will Attack that was Finally Compromised—Church is Beneficiary Under Instrument. Brothers of Dead Woman Profit Largely in Distribution.

The sale of 795 shares of the capital stock of the B. F. Goodrich Company for $94,429 and 1000 shares of the common stock of the same company for $51,342.52, all the property of the Maria Gartrell Tomb $100,000 estate, was confirmed by Judge Rives of the Probate Court yesterday. The final account of the executors, Frank O'Farrell Harbeson and William Gano Harbeson, was also approved. The account shows that the balance to be distributed to the heirs and legatees is $415,881.26. The cash on hand approximates $187,838.

The estate was the separate property of Mrs. Tomb. After bequeathing about $55,000 to various relatives and $5000 to St. Mathias Church, $50,000 was placed in trust with the Citizens' Trust and Savings Bank of Los Angeles for the benefit of twelve heirs. The residue of the estate is bequeathed to Frank and William Harbeson, her brothers.

An attack on the will of Mrs. Tomb was recently heard by Judge Rives, and a compromise effected.

INCORPORATIONS. The California Automatic Sprinkler Company; incorporators, M. J. Spencer, Josephine Spencer, P. M. Mathews, J. M. Mathews and A. A. Sturges; capital stock, $10,000; subscribed, $500.

At the City Hall.

WILL INVESTIGATE FUEL-GAS PROBLEM

COMMITTEE OF NEW COUNCIL TO MAKE INQUIRY.

Criswell Says New Industries Depend Upon Early Settlement of Old Question—Charge Sixty-eight Cents Here and Only Fifteen in Vernon and Torrance.

Declaring that a good way to assist Mayor Woodman in securing more industries for Los Angeles would be to bring about an immediate change in the prices charged manufacturing plants and other large institutions for gas, Ralph Criswell, one of the new Councilmen, yesterday presented a resolution calling upon President Conwell to appoint a committee to investigate the matter. There was no opposition to the resolution, and Messrs. Criswell, Conrad and Cleveland were appointed.

Mr. Criswell stated that manufacturing concerns in Los Angeles are being charged a maximum of 68 cents per 1000 cubic feet of gas, while a maximum charge of 15 cents is made in Vernon and a similar price obtains in Torrance.

"If we want new industries we should not make the price of fuel prohibitive," said Mr. Criswell. "I cannot understand why gas that runs through pipes of this city to Vernon and Torrance is sold for one-fifth of the price charged local consumers.

Cramps of the Stomach and Bowels.

"I have a high opinion of Chamberlain's Colic and Diarrhoea Remedy," writes Joseph Krier, Philo, O. "It will cure cramps of the stomach and bowels quicker than anything I know of."—[Advertisement.

LETTERS TO "THE TIMES."

[The Times invites strong, clear, bright expression of opinion on current subjects, timely, pertinent and popular. Brevity should be kept in sight. Essays eschewed. Religious and personal controversies are tabu. Value is added to such letters by the signing of the writer's true name, which will be either published or withheld at the owner's request. Letters offered for publication should be in "parliamentary" language, and are subject to editorial supervision.]

Who's Seen a Six-toed Cat?

LOS ANGELES, June 21.—[To the Editor of The Times:] Would you be so kind as to use your influence through your paper to get a pet cat restored to an old crippled lady living at No. 1515½ Arapahoe street.

Someone has carried it off and she is heartbroken as it's her only companion during the day. She had raised this cat from a kitten and has grown very fond of him. It's a large yellow cat with six toes on each foot, which makes it differ from most cats, so we, her friends, think some kind person may read it in the paper and may be able to let her know. She can be reached by

Take "LOJU" with you on the "FOURTH"

Today, when you're hot and thirsty, stop at any fountain for a glass of LOJU! It tempts thirsty tongue and parched throat with its crisp, *cooling* tang.

LOJU has a flavor all its own. Drink plentifully—the *healthful* fruit acids of the loganberry aid digestion.

Order LOJU from your dealer, 10c and up. Ask for Free Recipe Booklet telling how to make many Summer delights.

Northwest Fruit Products Co.
Salem, Oregon

Crushed from Big Ripe Oregon Loganberries

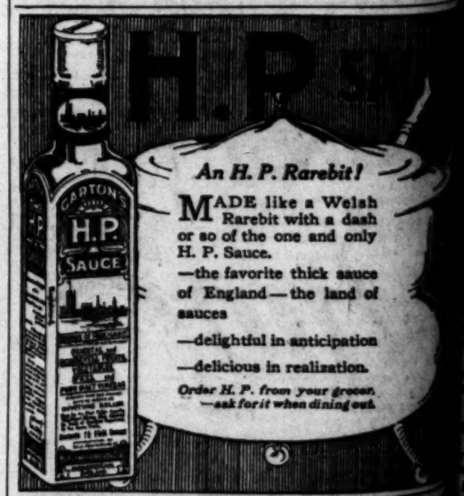

An H. P. Rarebit!

MADE like a Welsh Rarebit with a dash or so of the one and only H. P. Sauce.

—the favorite thick sauce of England—the land of sauces

—delightful in anticipation

—delicious in realization.

Order H. P. from your grocer. —ask for it when dining out.

BORADENT
THE MILK OF MAGNESIA
TOOTH PASTE
REMOVES TARTAR

JEVNE'S BEST BLEND COFFEE 45c

WEDNESDAY MORNING,

NATION
Federal T

The Great War.

SLAV DRIVE CONTINUES

Galician Capital in Line of Advance.

Austro-German Forces Now Evacuating Town Fifty Miles from Lemberg.

Russian Armies Resolve to Do or Die in Vital Test of the Revolution.

[BY ATLANTIC CABLE AND A. P.]

LONDON, July 3. — The Austro-German forces are evacuating Brzezany, fifty miles southeast of Lemberg, the capital of Galicia, says a Reuter dispatch from Petrograd. The Russian armies have invested Brzezany from the northeast, southeast and southwest.

Units of four Russian armies, the dispatch adds, are co-operating in the Galician advance, covering a front of about twenty miles. These units, with the approval of the commander-in-chief, are resolving to do or die in the supreme test of Russia's manhood.

They are called, respectively, regiment, battalions, companies, batteries and squadrons of "death." They wear black and red stripes on their cuffs, with a death's head on crossed swords.

MORE PRISONERS TAKEN.

[BY ATLANTIC CABLE AND A. P.]

PETROGRAD, July 3.—According

THE WORLD'S NEW

IN TODA

Covering the Glob

The Foremost Events of Yesterd

Offensive. (2) The Commotion in The Pershing Expedition. (4) Cong Bill. (5) China. (6) Convention of

INDEX.

PART I.
Slav Drive Continues.
Last American Units Land.
Progress Made with Food Bill.
Happenings Along Pacific Slope.
News from Southland Counties.
In the Field of Sports.
Weather Report: City in Brief.

PART II.
Plant to Make War Planes Here.
Here to Seek Vanished Son.
Society Affairs: At the Theaters.
Editorials: Pen Points: Verse.
Public Service: City Hall, Courts.
Business: Stocks and Bonds.
Produce and Citrus Markets.
Feared a Plot for His Money.

SUMMARY.

THE SKY. Clear. Wind at 5 p. southwest; velocity 9 miles. Thermometer, highest, 80 deg.; lowest, 63 Forecast: Fair Wednesday. For sports weather report see last page Part I.

THE CITY. A $600,000 corporation was formed here to begin at once manufacture of hundreds of war planes for the government. The city and the railroads combined, with advantage to both, a year contest over tide and other lands.

The eighteen draft exemption of the city formed an organization to endure throughout the war Germany.

One youth was killed by a detective and another is sought as a result an attempt to steal an automobile the scene of an accident.

Favored action by the City Council regarded as a victory by opponents of the "bone-dry" petitions.

Will of Dr. Sarah J. Tedford, one of remarkable wills, and alleged to be insane, sought to have placed in his care.

SOUTHERN CALIFORNIA. A defense was put up by a San Francisco lawyer accused of embezzlement of a Los Angeles woman.

Flood tidings of a lower river on the Colorado heartened Imperial Valley workers.

Special celebrations of Independence Day were arranged by many Southern California cities.

PACIFIC SLOPE. Exemption boards PACIFIC SLOPE. Exemption boards the State of California are ready business, according to reports at Sacramento.

Much of testimony and evidence introduced by State in Mooney case in San Francisco is ruled out by Seawell.

Total disbursements of State of California for two years ended June 30 were $34,886,

Hornia fo
$34,886,
troller C
Californ
than any

GENE
Moyer of
Miners is
will end

Troops
lethargy
Federal
vocated t

WASH
dicted o
amended

It is t
President
laration

Secreta
ment exp
safe arri
France.

Senate
its struggle
hibition.

Additio
two artic
control l
bill.

FOREC
nese Emp
two wives.

A crisi
the move
of Germa

Curiosit
Jap farme
Brazil.

Russian
with faith

America
gramme f

Large
consin tow
greeting.

THE GI
to Date:
rines to
American
failure.

In Easte
tinue their
and the A
ating Brai

Gen. Br
cupied thr
Austro-Ger
River.

The Brit
to raid eac
ern end of

The Fre
fighting int
the Verdun

Baron H
Mesopotami
Lords.

NOTE TO READERS: It is a mistake to jump at c
over the transfer post, of the more important posts in
Council search it. Consult the index and the
the Sports—and then get all the news of the